

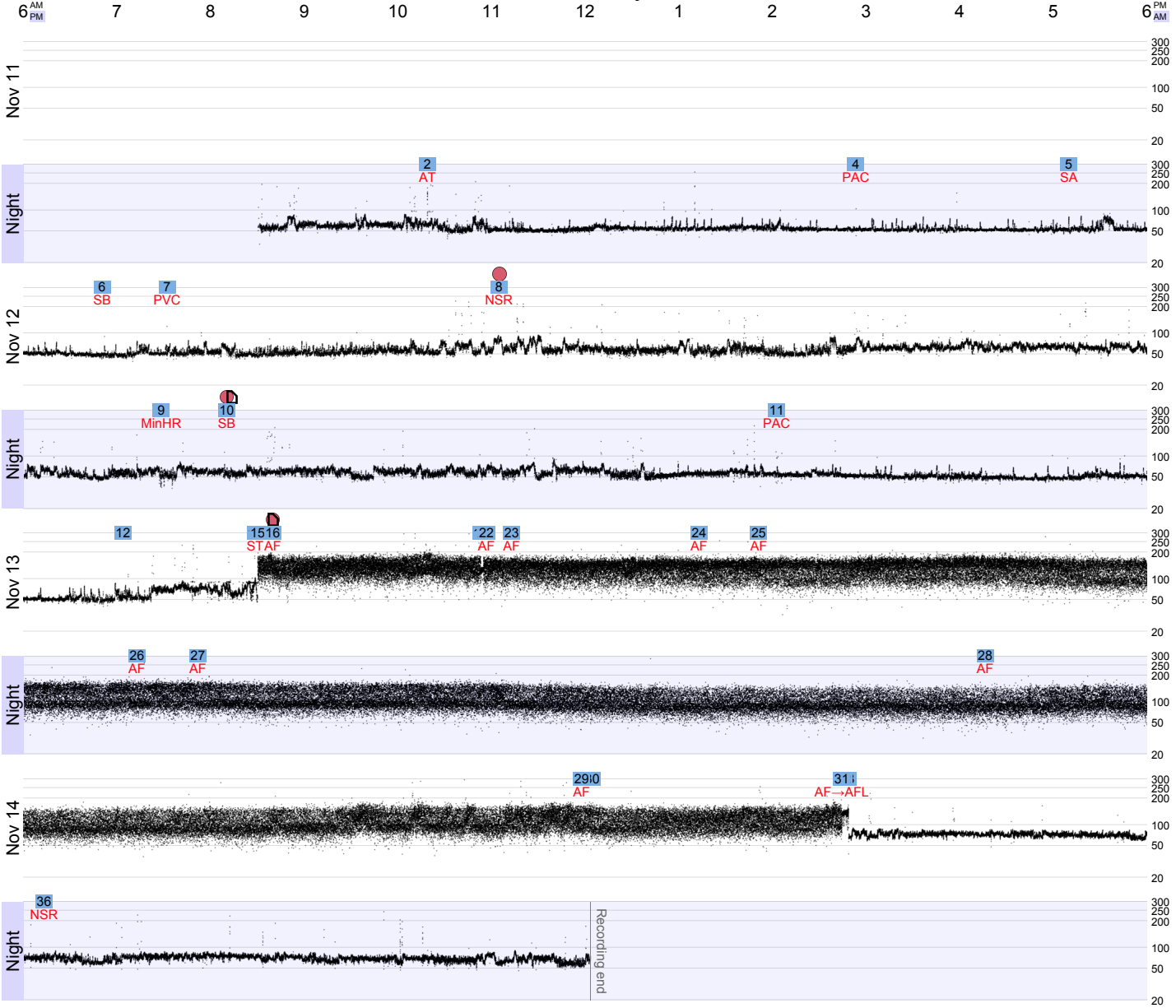

- Patient button press
- D Patient diary event
- Report strip

Continuous 3.1 Day R-R Plot

<1% >100bpm, <1% <40bpm



Heart Rate Summary (histogram of 1-min averages)

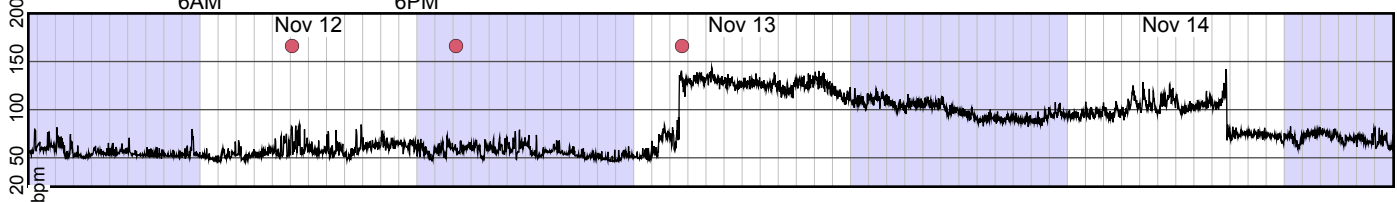

HRV - pNN20 1-min averages (Min = 7.3%, Max = 93.8%, Mean = 63.9%, SDNN = 266.4ms)

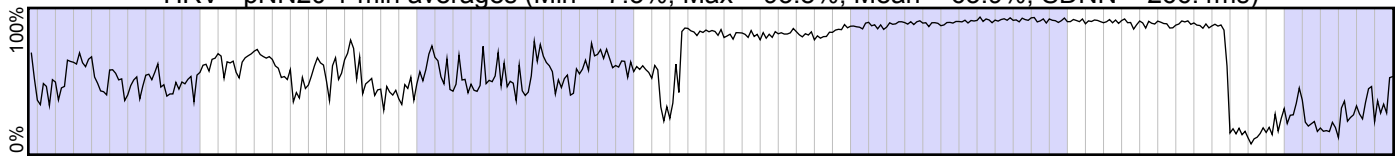

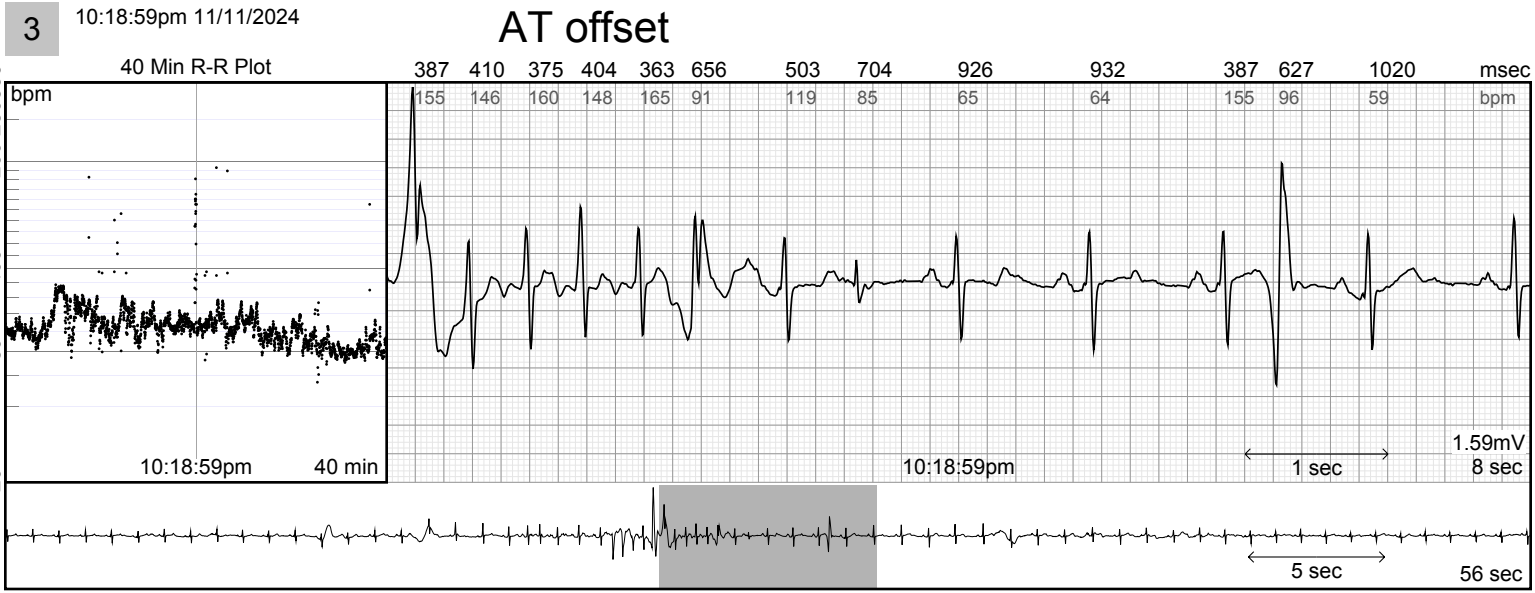
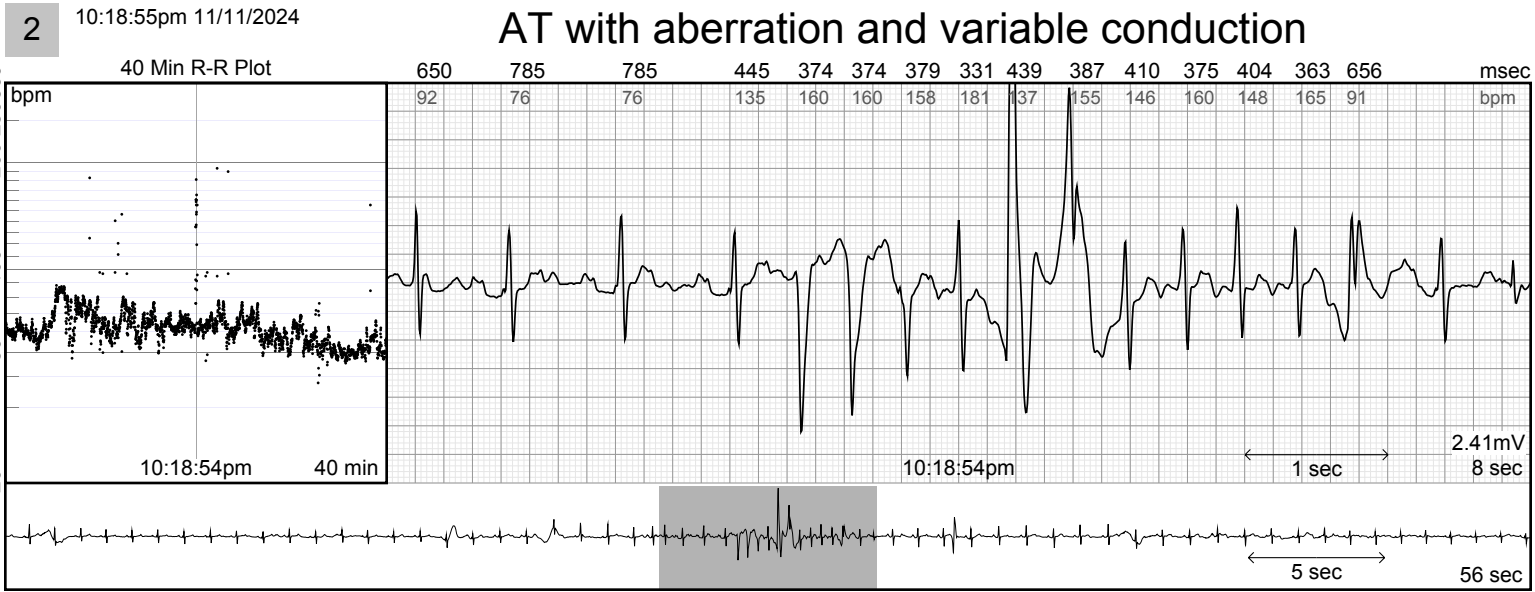
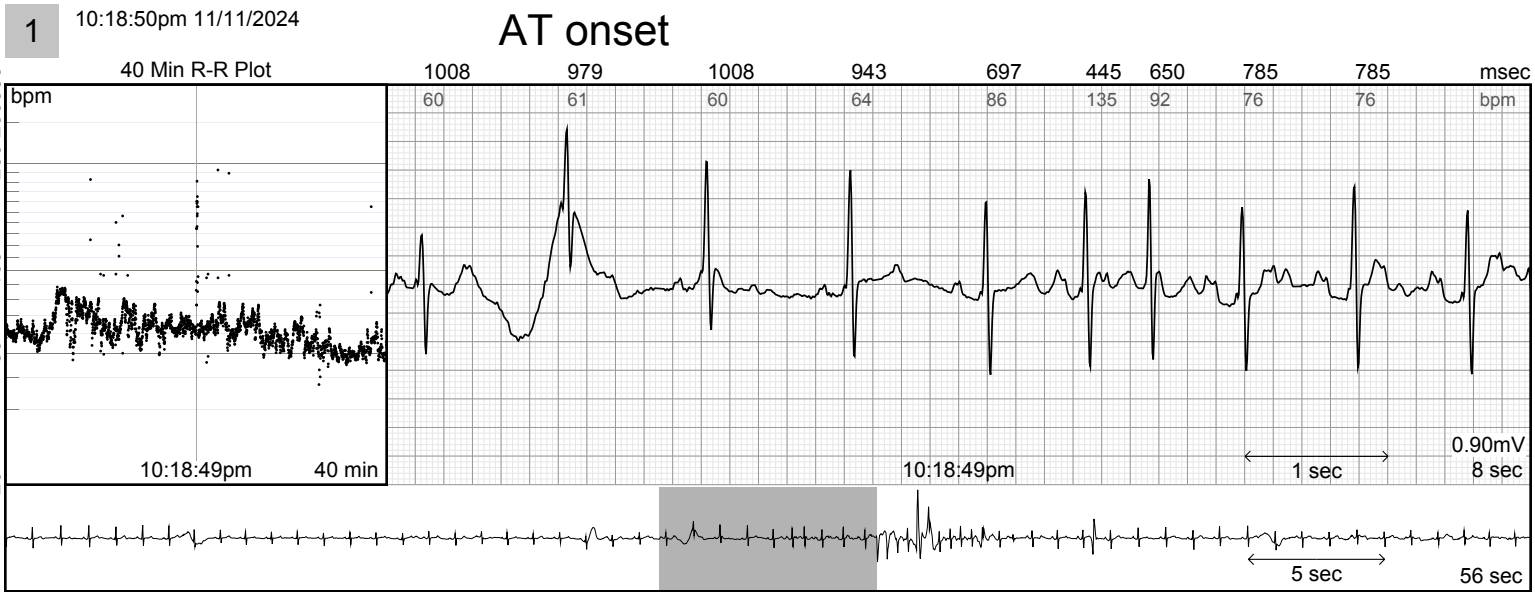

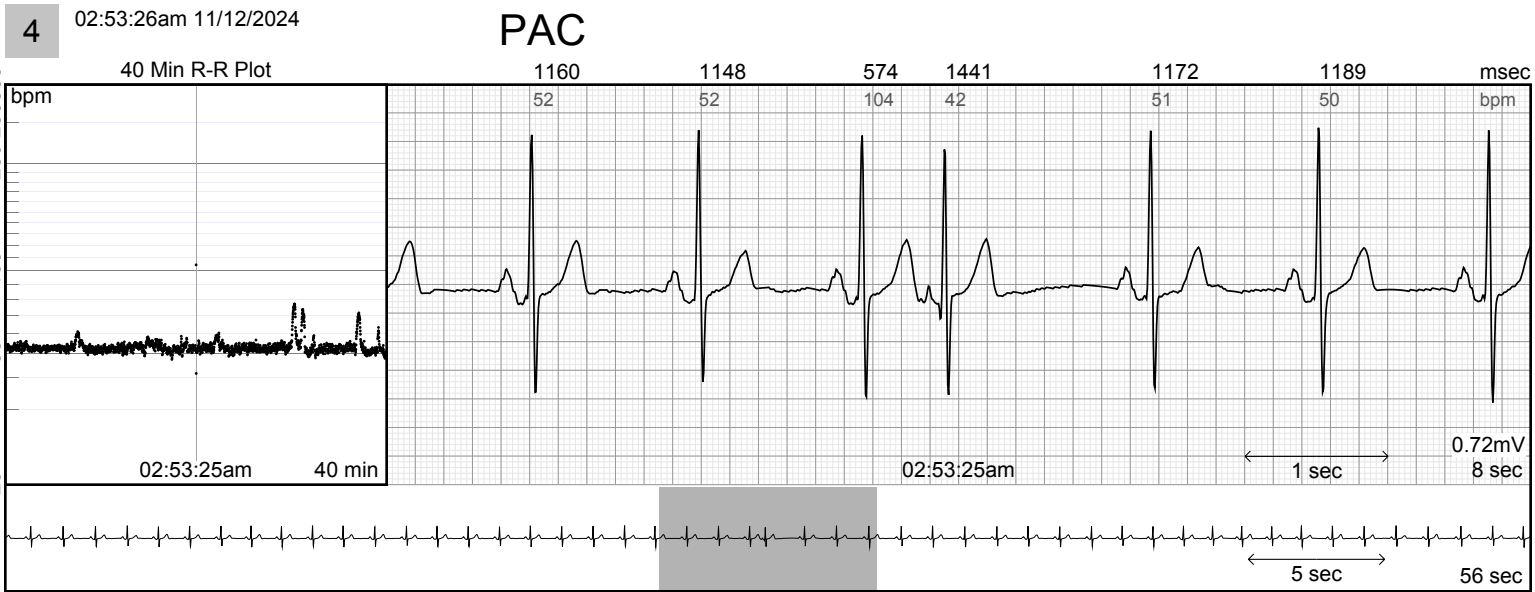

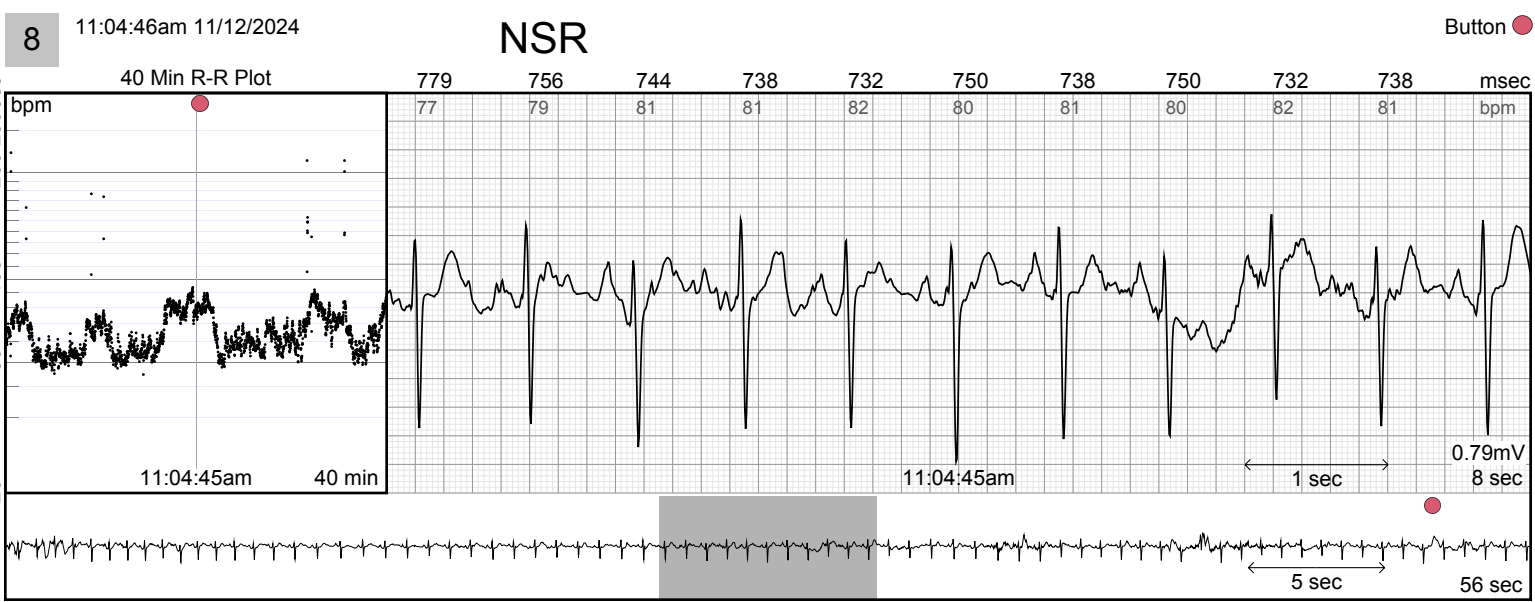
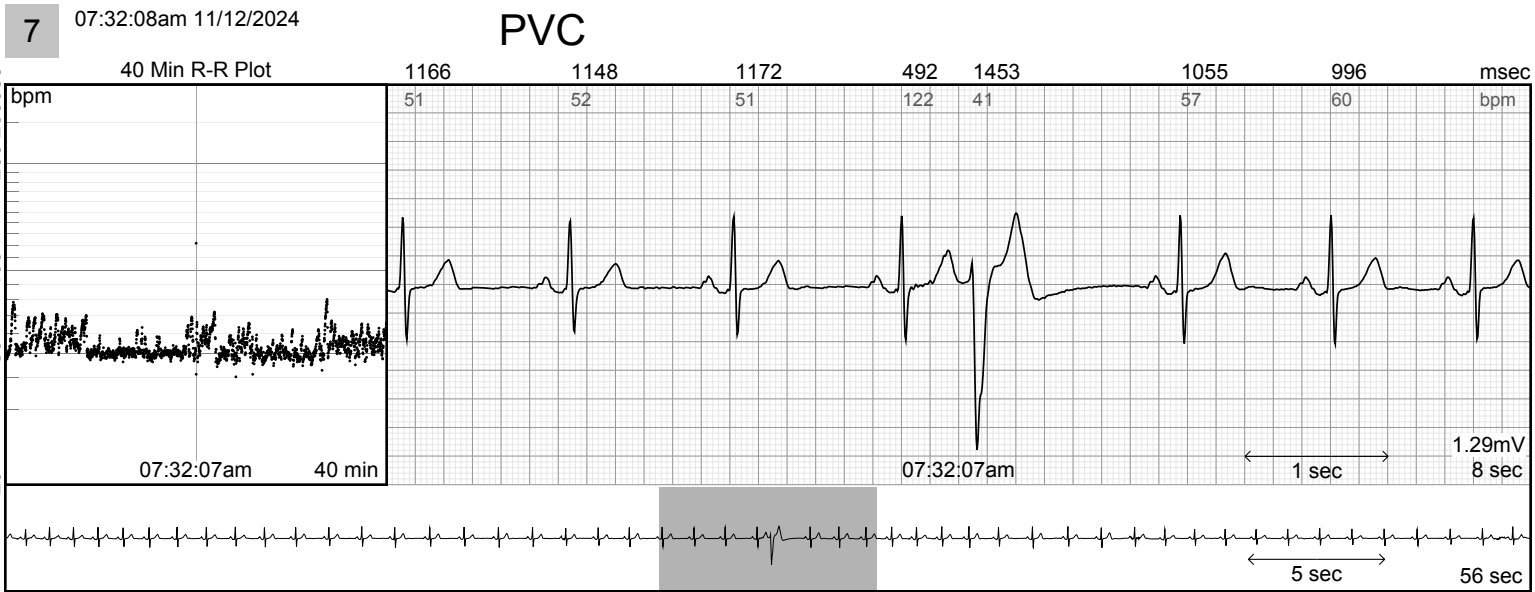



10 08:10:20pm 11/12/2024

SB

"1. Palpitations, 2. Dizziness/Lightheadedness"

Button



11 02:02:45am 11/13/2024

PAC pair



12 07:03:55am 11/13/2024

Baseline





13 08:28:36am 11/13/2024

Max HR, ST

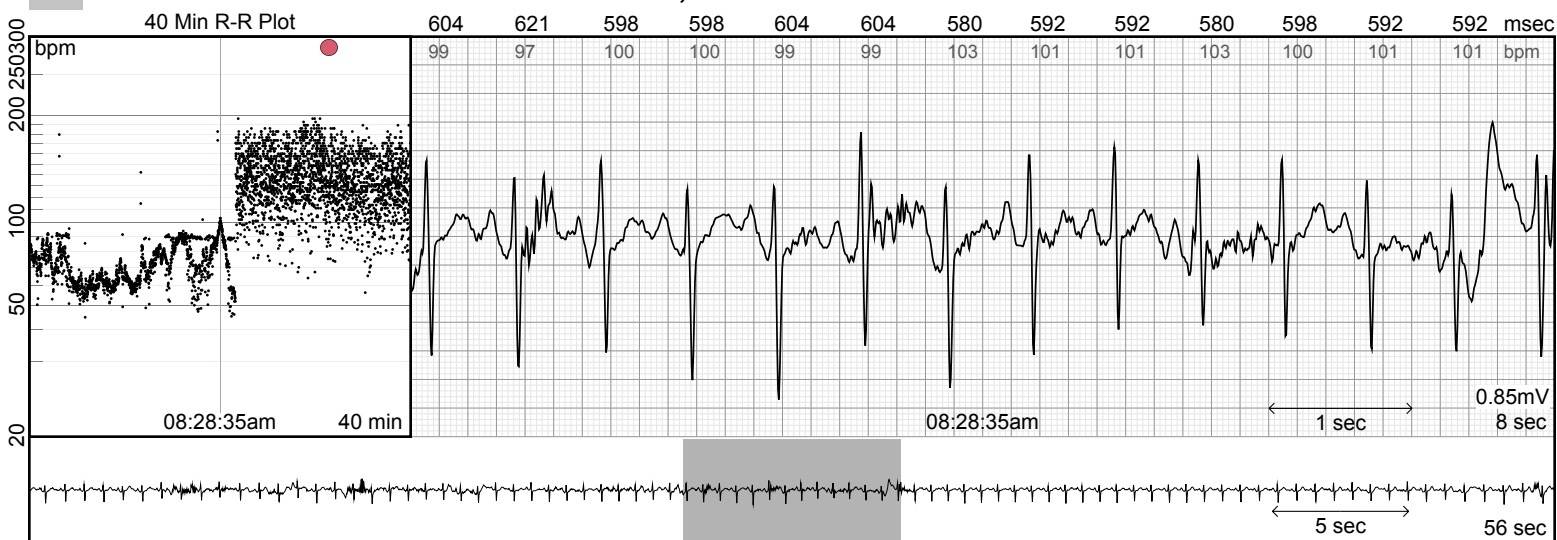

14 08:28:37am 11/13/2024

ST

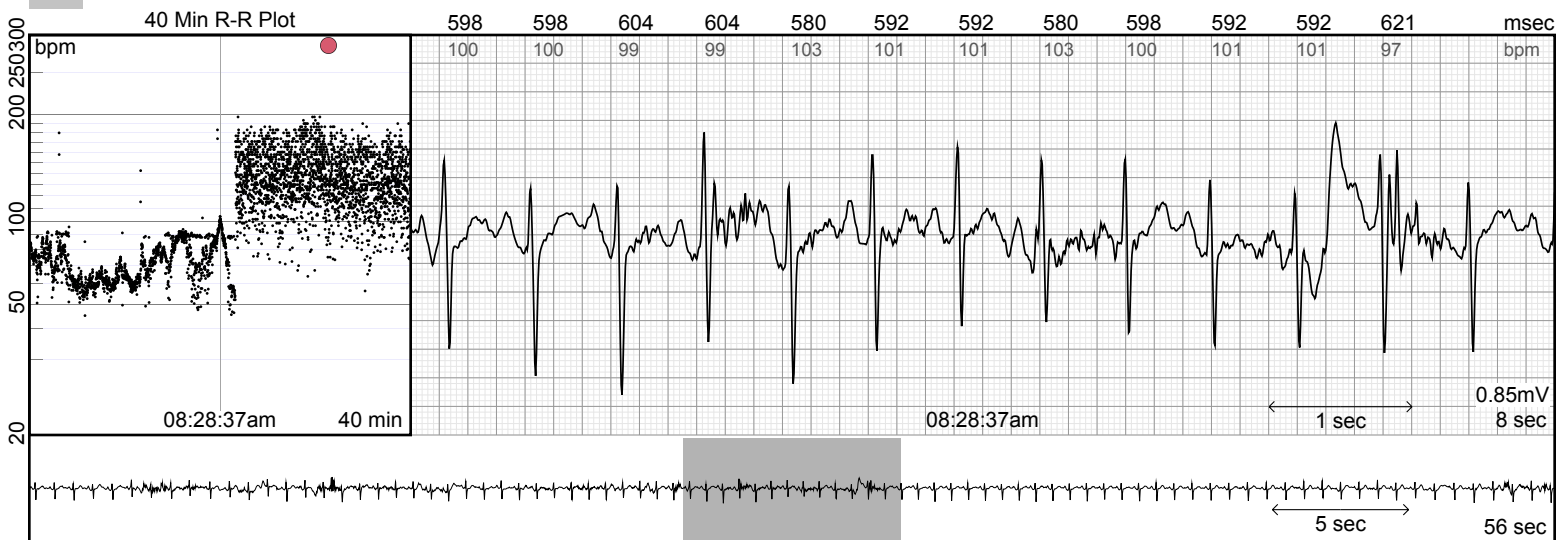

15 08:30:13am 11/13/2024

AF onset





16

08:39:51am 11/13/2024

AF

Button ●

"Palpitations" □

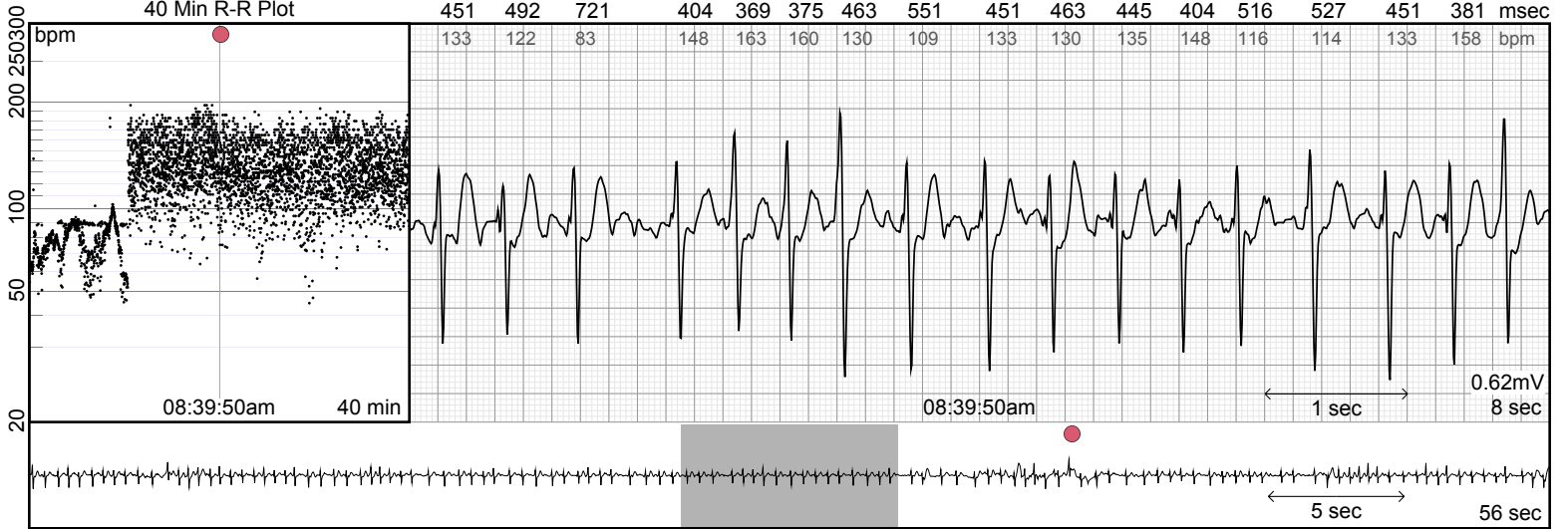

17

10:53:07am 11/13/2024

AF → AFL

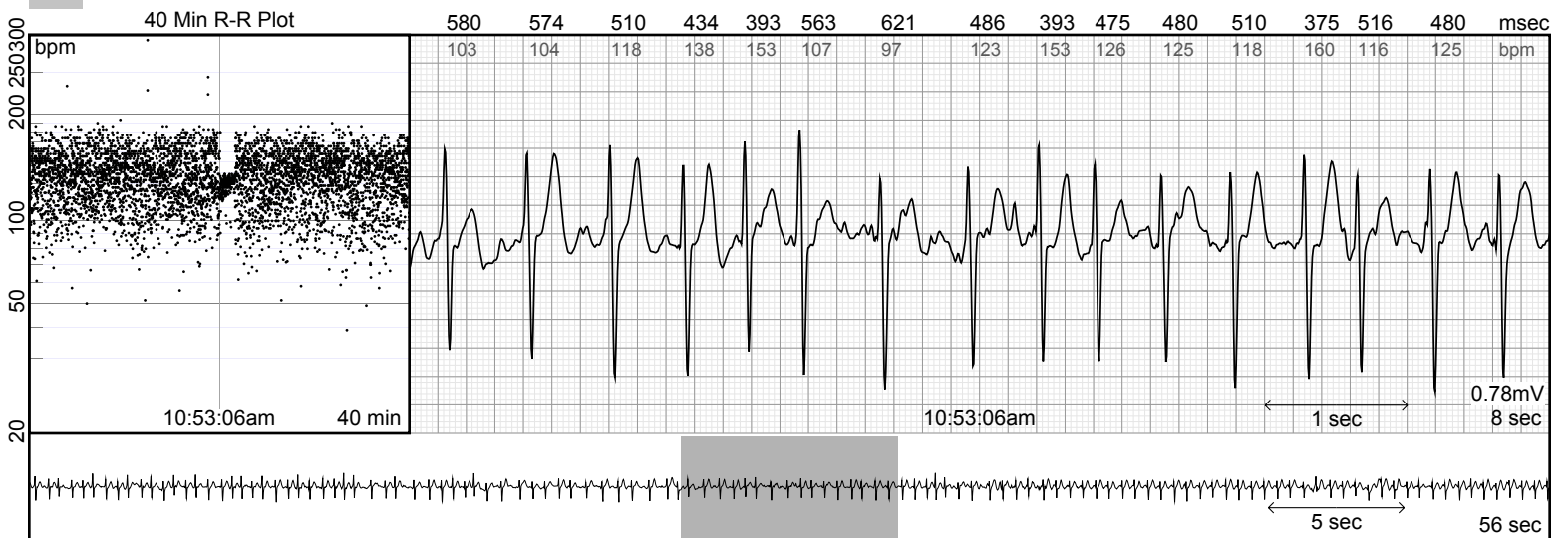

18

10:53:12am 11/13/2024

AFL with variable conduction





19 10:54:11am 11/13/2024

AFL 2:1

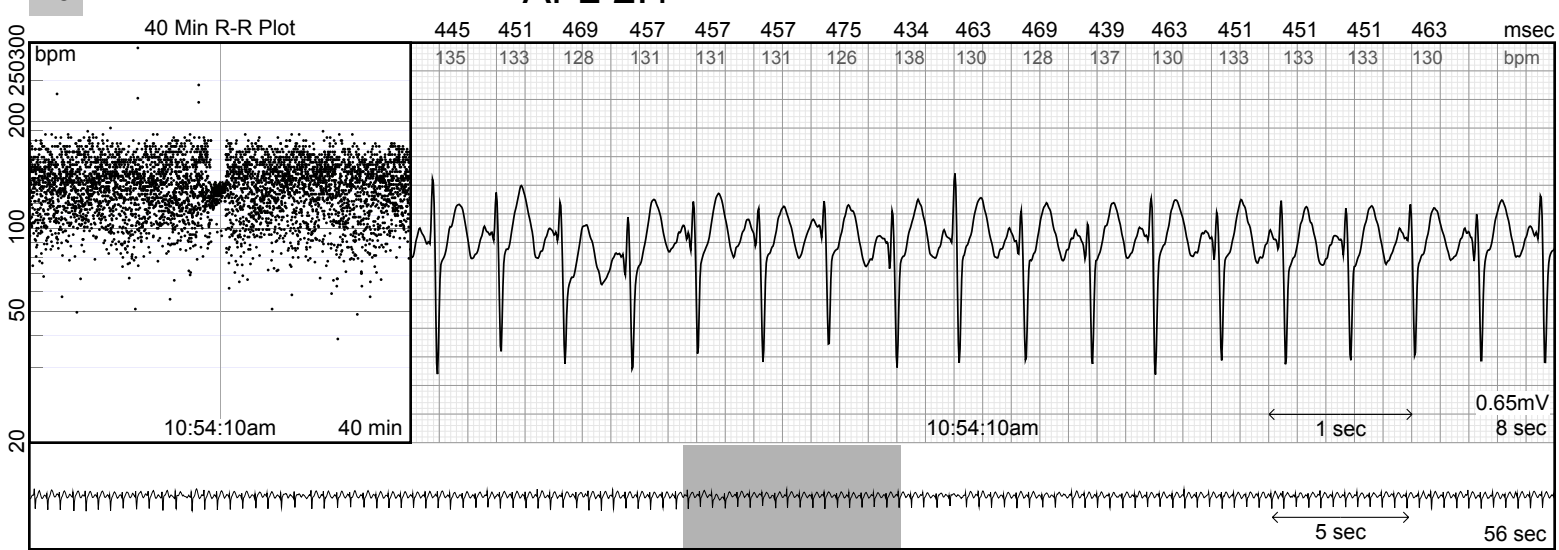

20 10:54:47am 11/13/2024

AFL→AF Longest

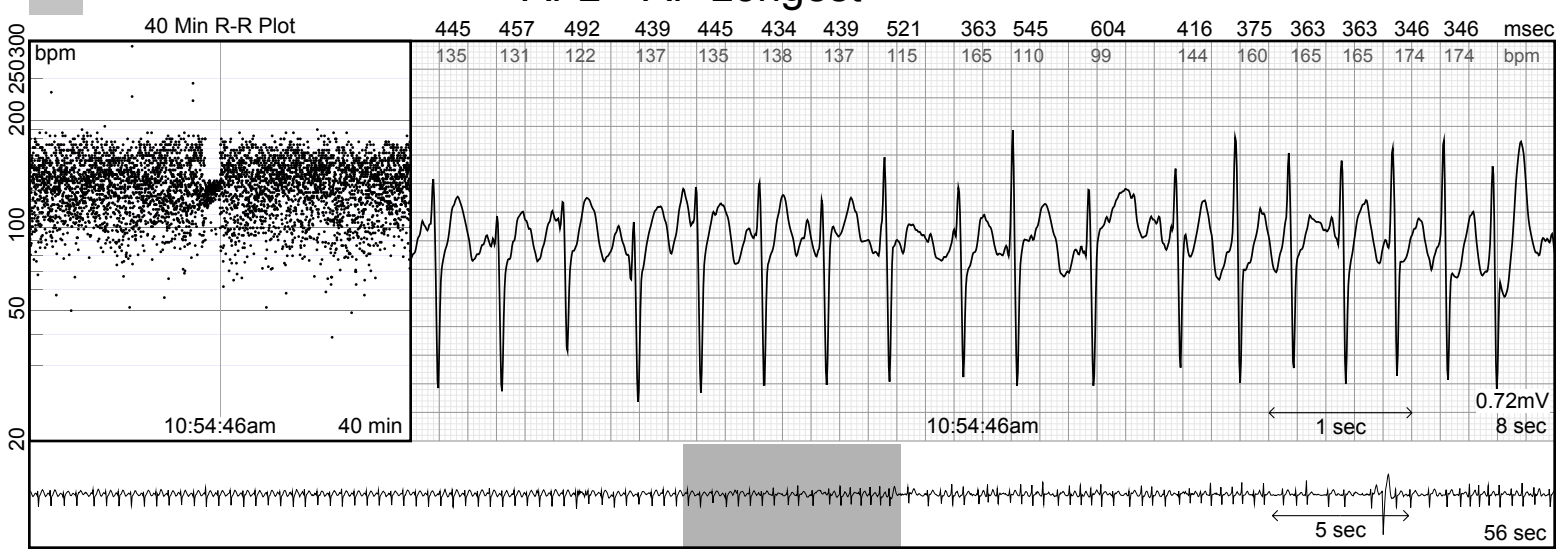

21 10:55:51am 11/13/2024

AF with aberration

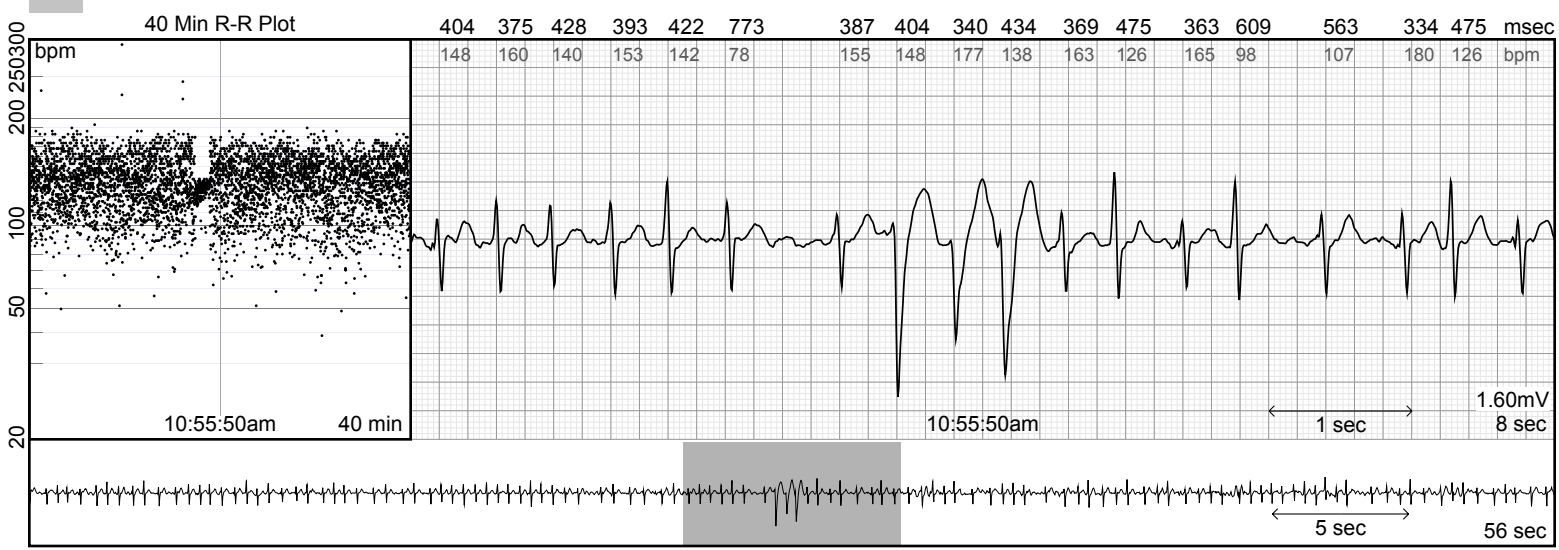



22 10:56:49am 11/13/2024

AF with aberration



23 11:12:56am 11/13/2024

AF Max HR

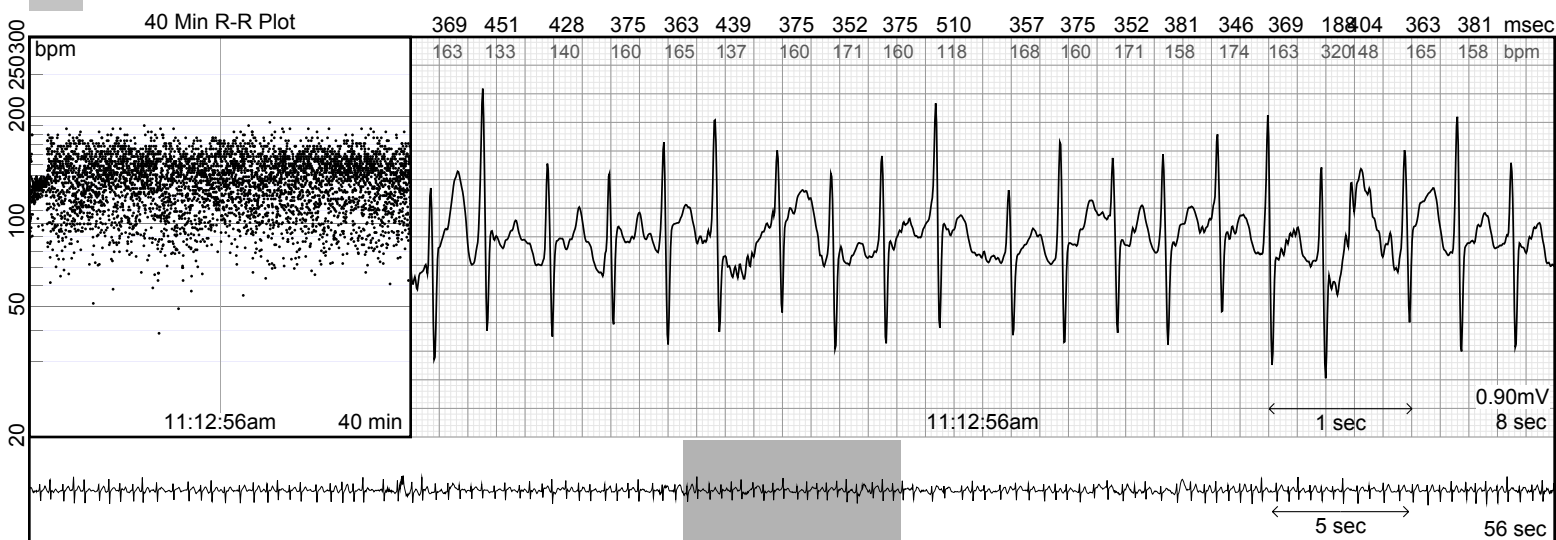

24 01:13:02pm 11/13/2024

AF





25 01:51:16pm 11/13/2024

AF with aberration



26 07:12:48pm 11/13/2024

AF with aberration



27 07:51:53pm 11/13/2024

AF with aberration

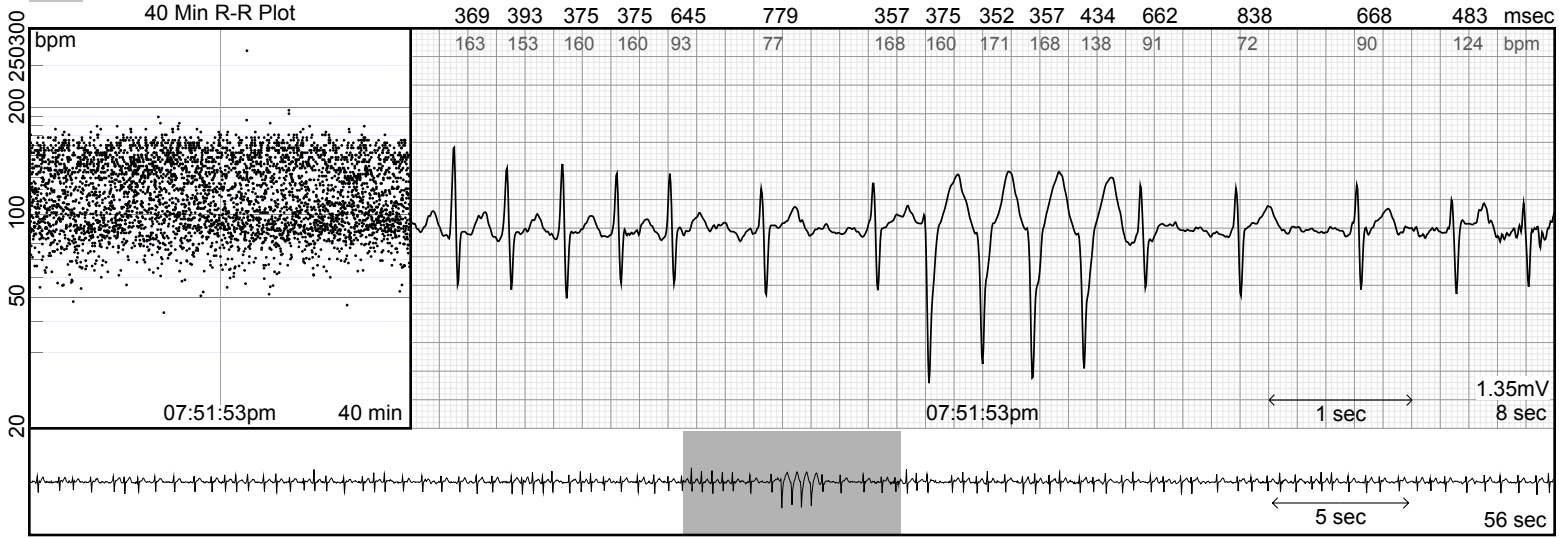



28 04:16:22am 11/14/2024

AF Min HR



29 11:57:44am 11/14/2024

AF with aberration



30 12:04:39pm 11/14/2024

AF with aberration





31 02:44:26pm 11/14/2024

AF Longest → AFL Longest



32 02:45:45pm 11/14/2024

AFL with variable conduction



33 02:48:03pm 11/14/2024

AFL Min HR





34 02:48:20pm 11/14/2024

AFL Max HR

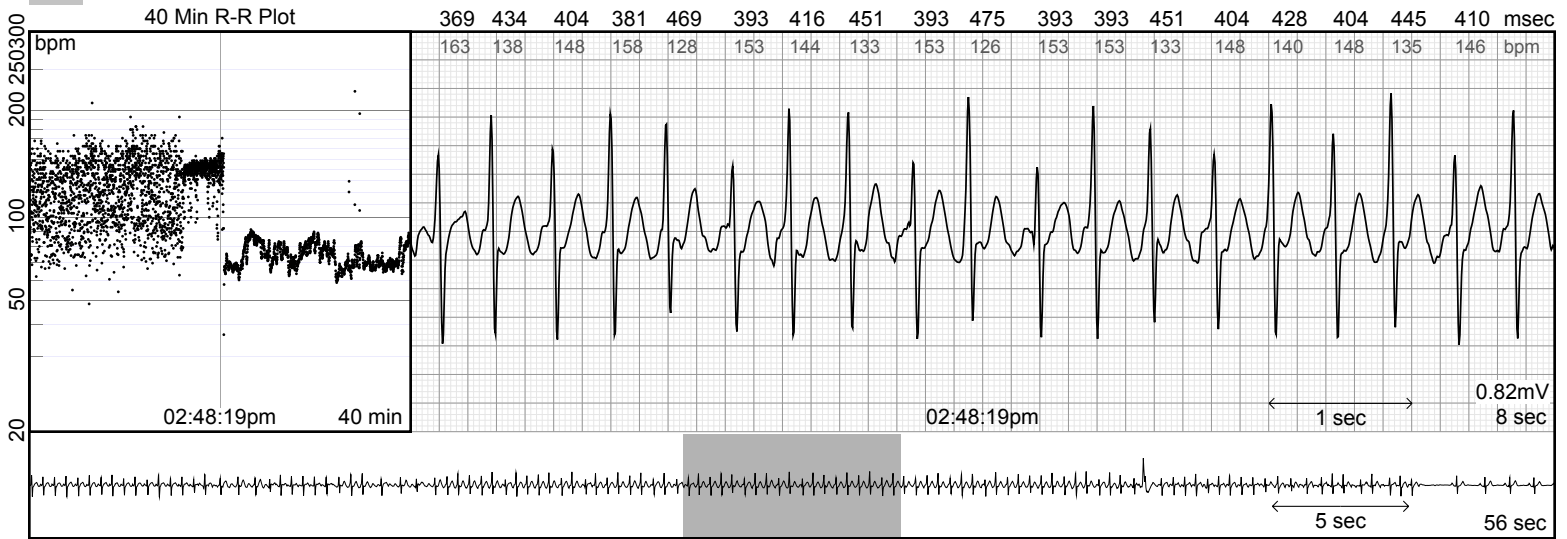

35 02:48:42pm 11/14/2024

AFL offset, Longest



36 06:13:16pm 11/14/2024

NSR

