

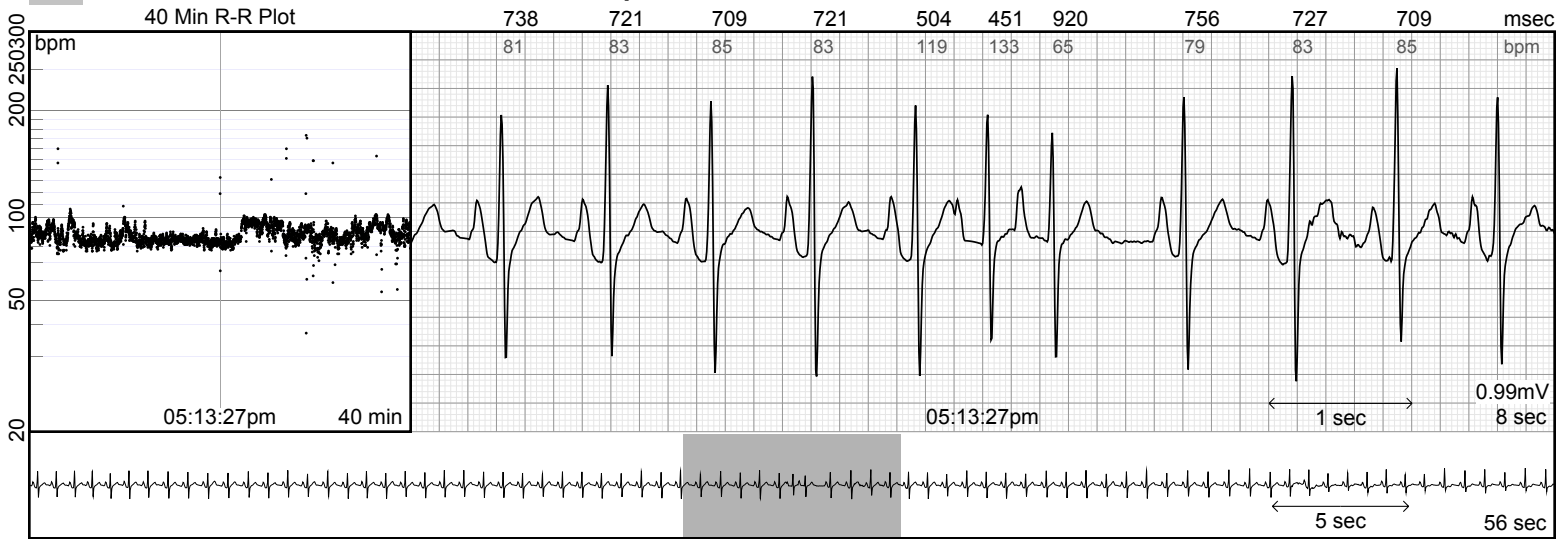

10 05:13:28pm 03/30/YYYY

### PAC pair



11 10:01:33am 03/31/YYYY

### PVC

Button ●



12 12:18:16pm 03/31/YYYY

### AVRT onset

Button ●

"1, Mild SVT while lunch" ▾





13

12:18:29pm 03/31/YYYY

# AVRT

Button

"1, Mild SVT while lunch"

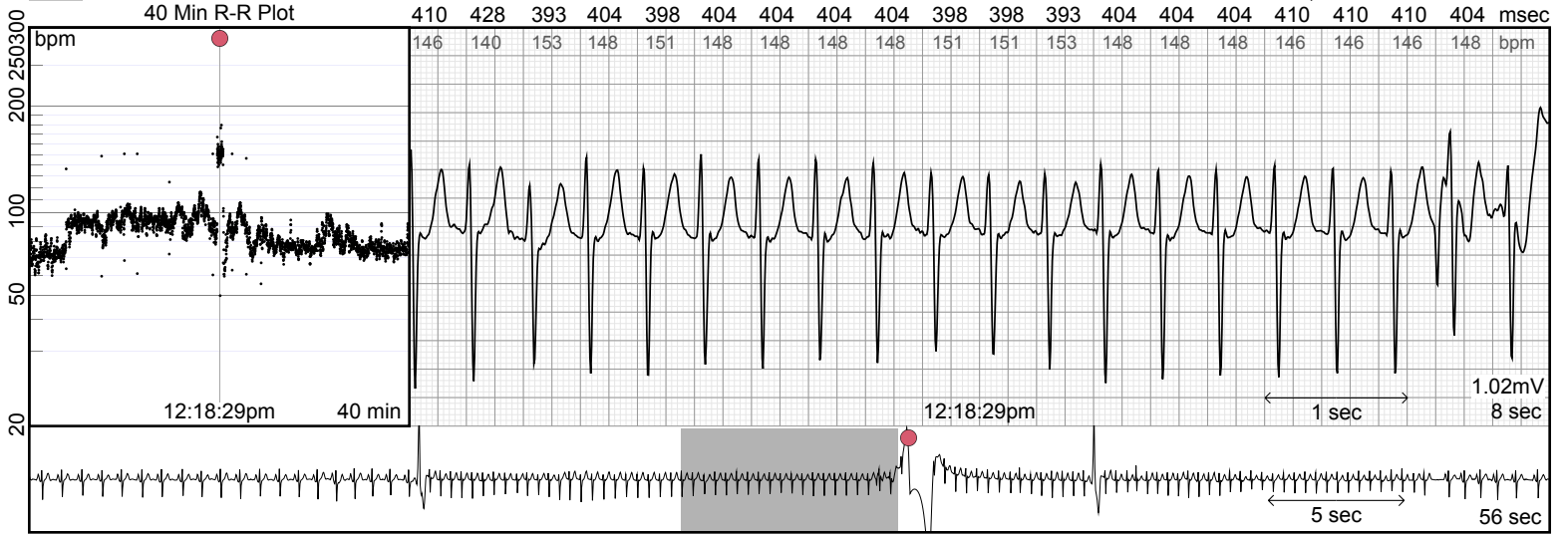

14

12:18:53pm 03/31/YYYY

# AVRT offset

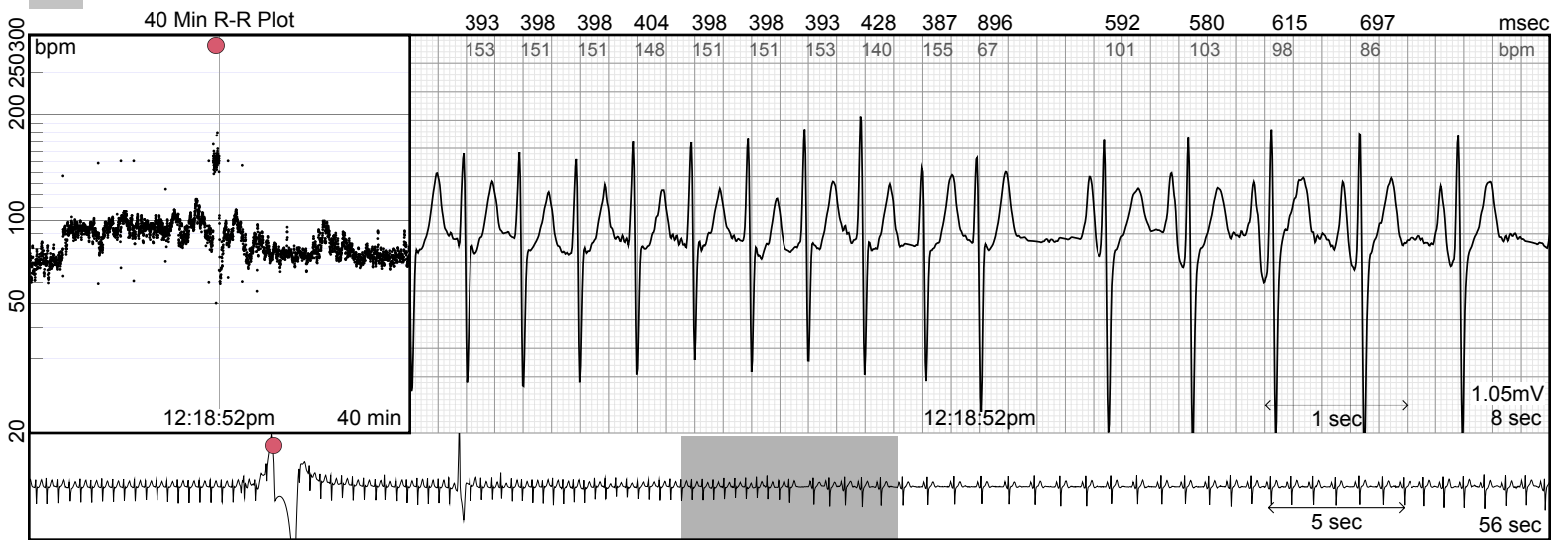

15

01:31:51pm 03/31/YYYY

# PVC pair, PVC



16 07:12:57pm 03/31/YYYY

### PVC interpolated



17 11:39:25pm 04/01/YYYY

### Min HR, SB



18 04:08:19am 04/02/YYYY

### PAC





Button ●

19 05:35:19pm 04/02/YYYY

### ST

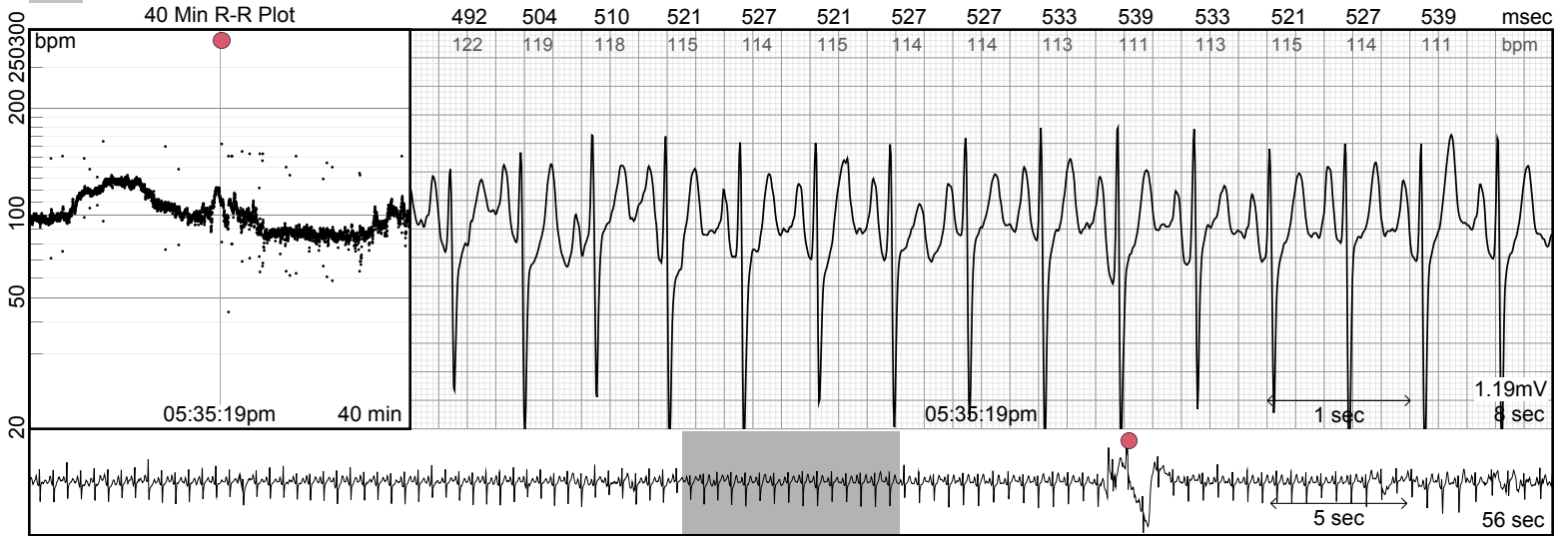

20 01:30:54am 04/03/YYYY

### PAC

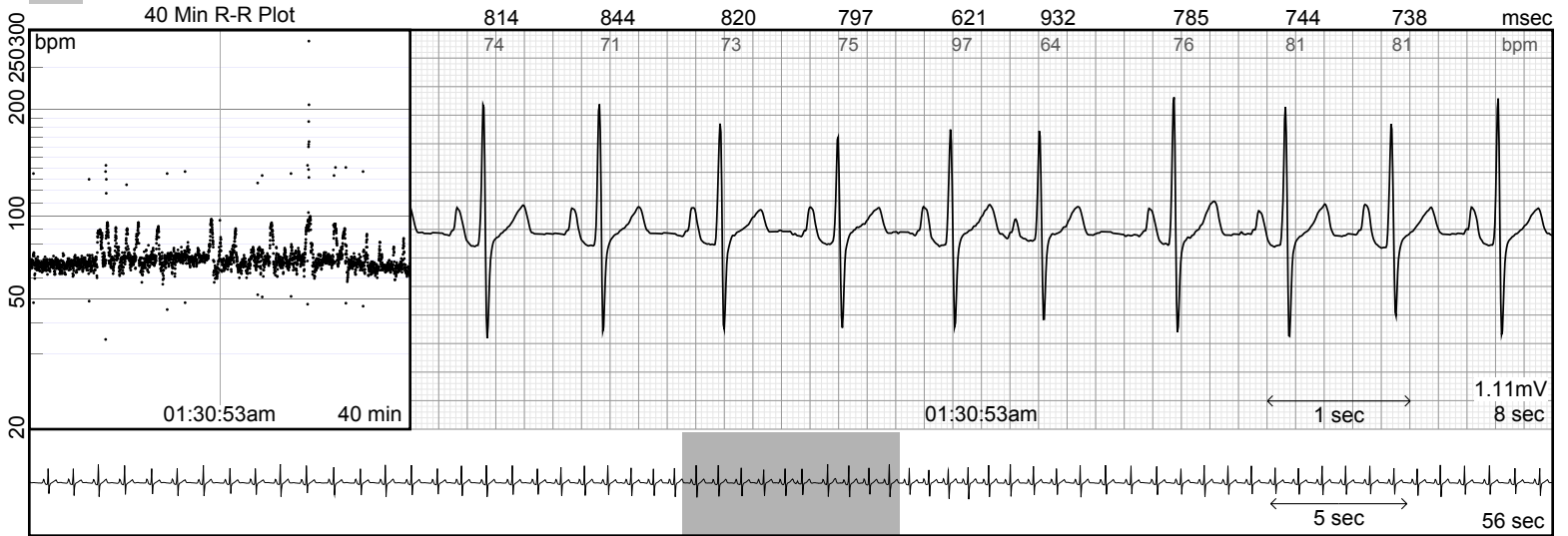

21 02:50:24am 04/03/YYYY

### PVC

Button ●





22 07:08:13am 04/03/YYYY

### PVC



23 05:05:34pm 04/03/YYYY

### ST

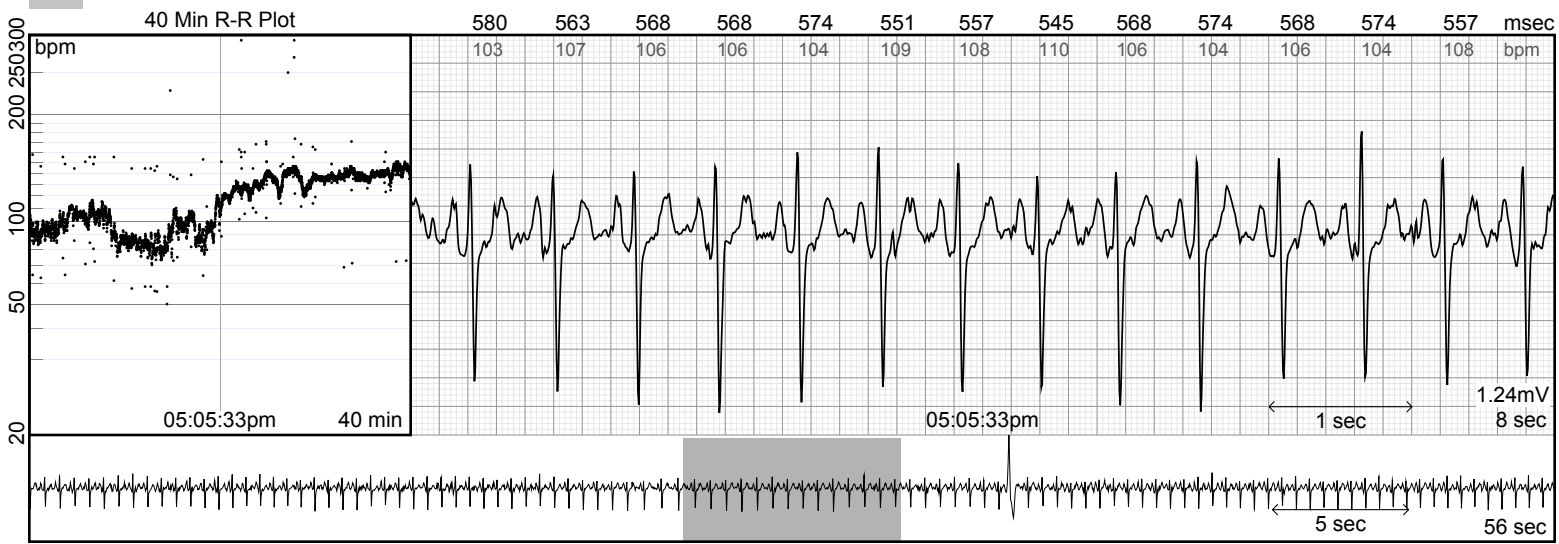

24 05:39:34pm 04/03/YYYY

### ST

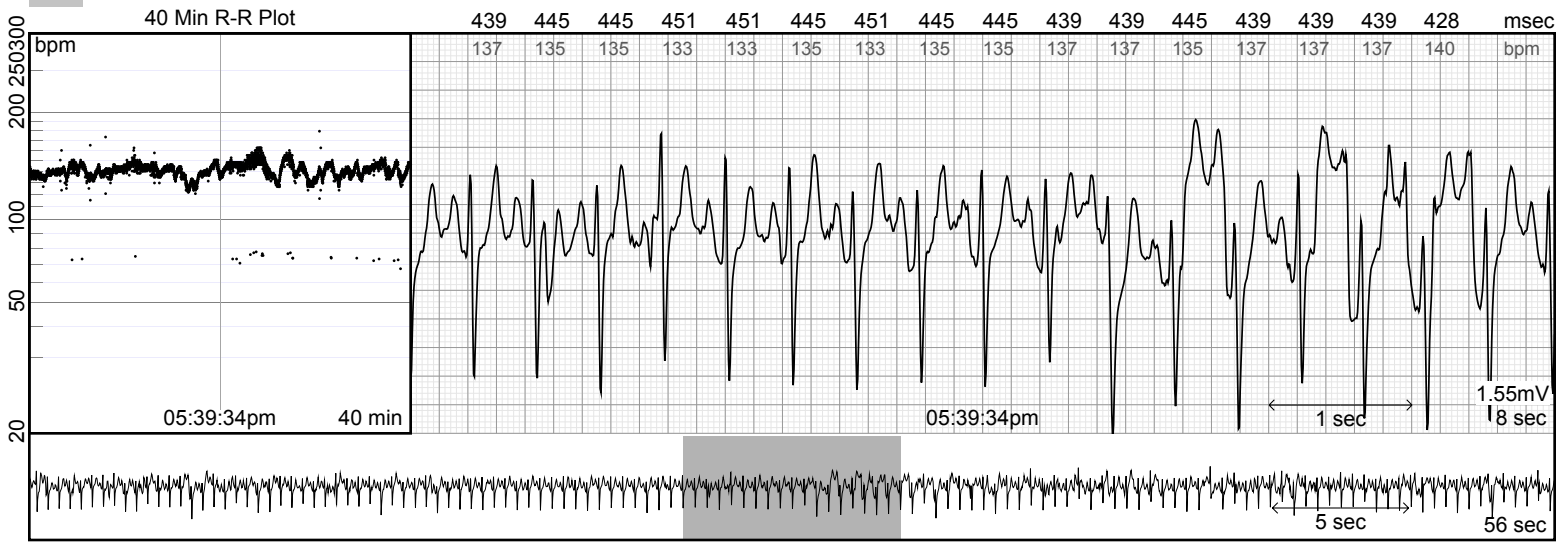

25 05:43:37pm 04/03/YYYY

### Max HR, ST

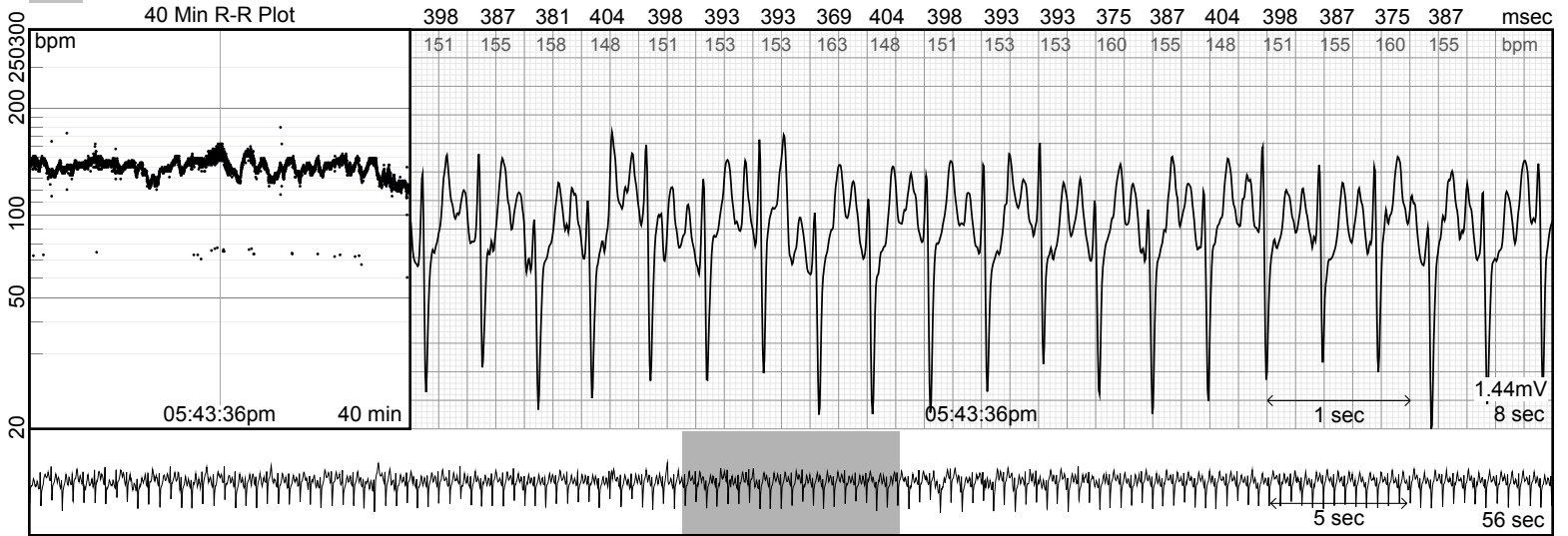

26 05:45:00pm 04/03/YYYY

### ST

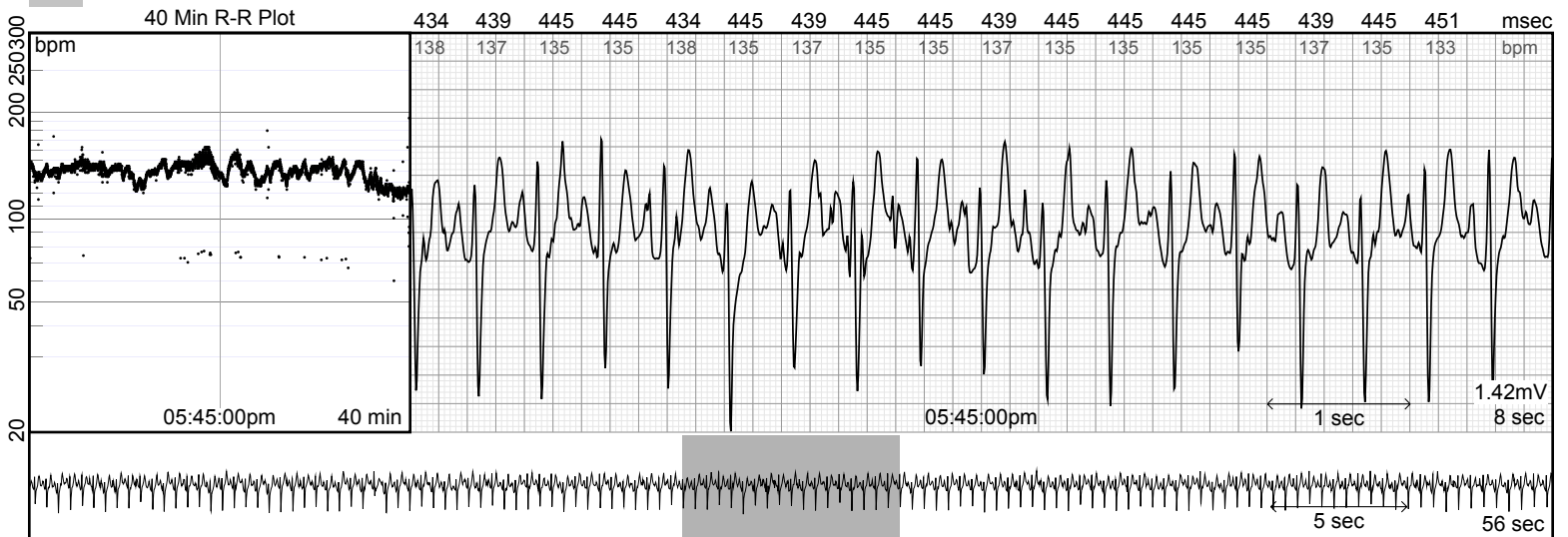

27 05:52:08pm 04/03/YYYY

### ST

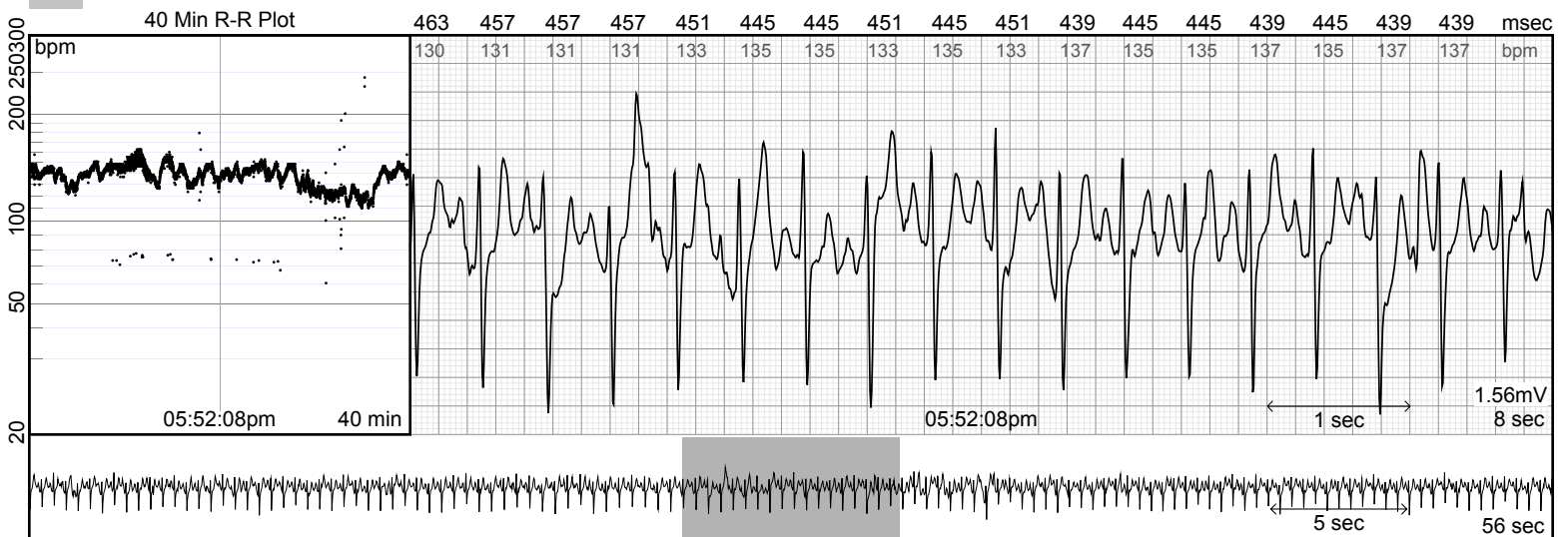

28

06:07:45pm 04/03/YYYY

ST



29

06:42:27pm 04/03/YYYY

ST

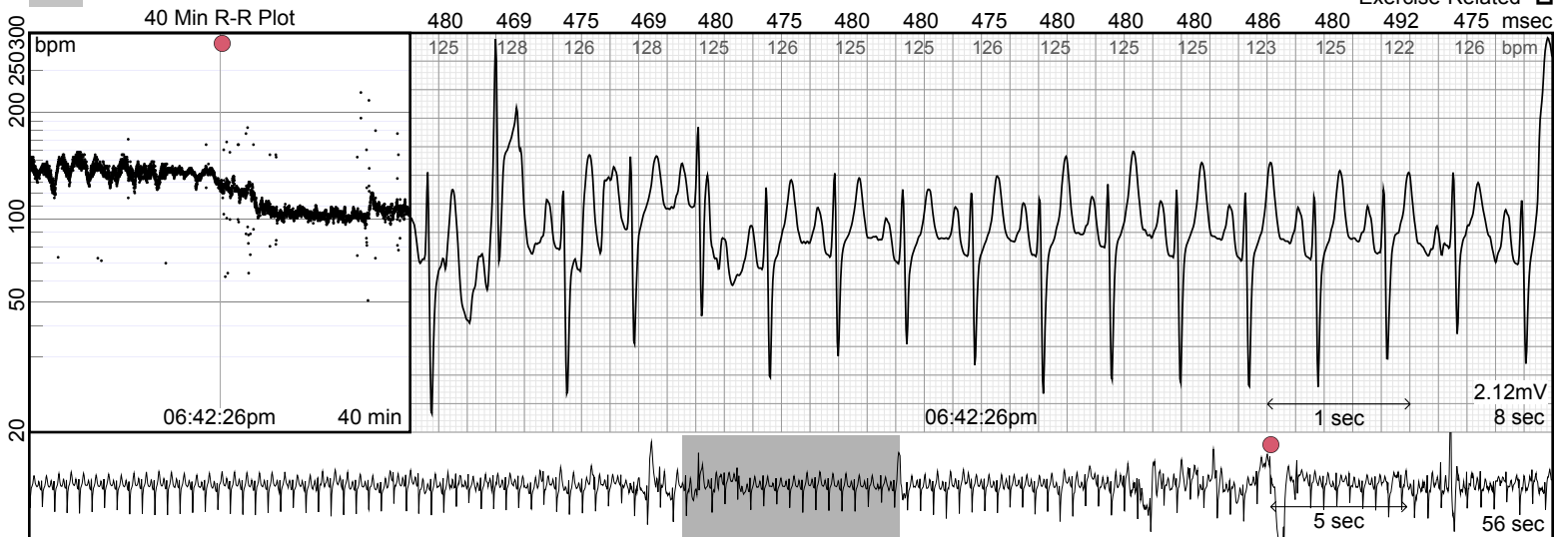

The Carnation Ambulatory Monitor is intended for ambulatory collection of ECG data. **Rx only.** For safe and proper use of the products mentioned herein, please refer to the Instructions for Use.

Baxter, BardyDx, Bardy Diagnostics, BDx Design and CAM are trademarks of Baxter International Inc. or its subsidiaries. Any other trademarks, product names or brand images appearing herein are the property of their respective owners.