

Patient Name:
Patient ID:

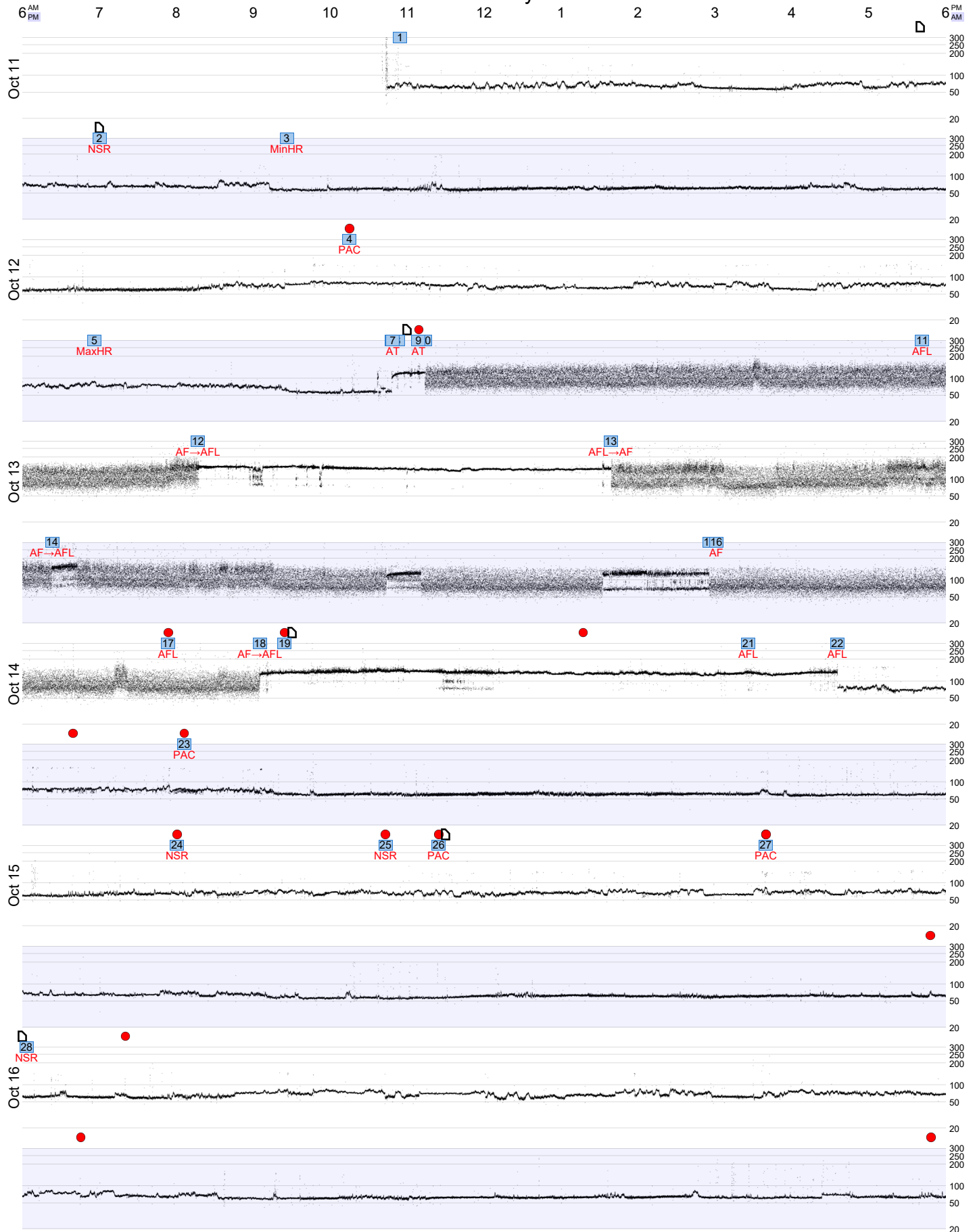

- Patient button press
- ▢ Patient diary event
- ▢ Report strip

Continuous 7.0 Day R-R Plot



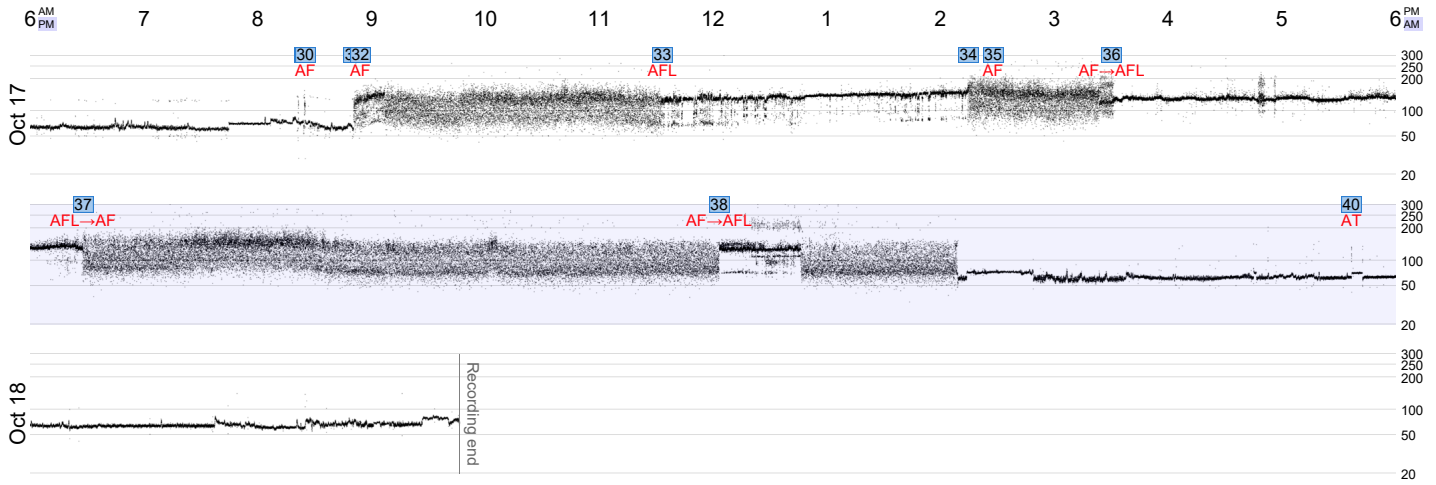

Heart Rate Summary (histogram of 1-min averages)

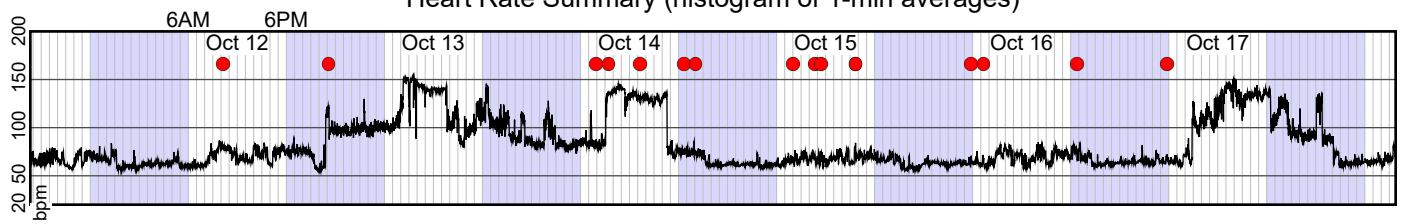

HRV - pNN20 1-min averages (Min = 0.4%, Max = 95.0%, Mean = 46.6%, SDNN = 220.9ms)

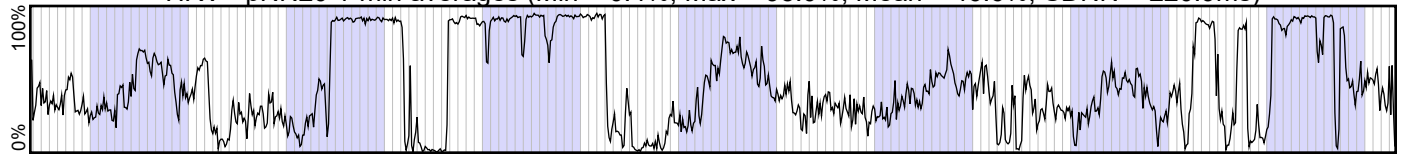

1 10:54:29am 10/11/2016

Baseline



2 07:00:00pm 10/11/2016

NSR

"skipped beat" D



3 09:26:02pm 10/11/2016

Sinus, Min HR



7 10:48:45pm 10/12/2016

AT 2:1

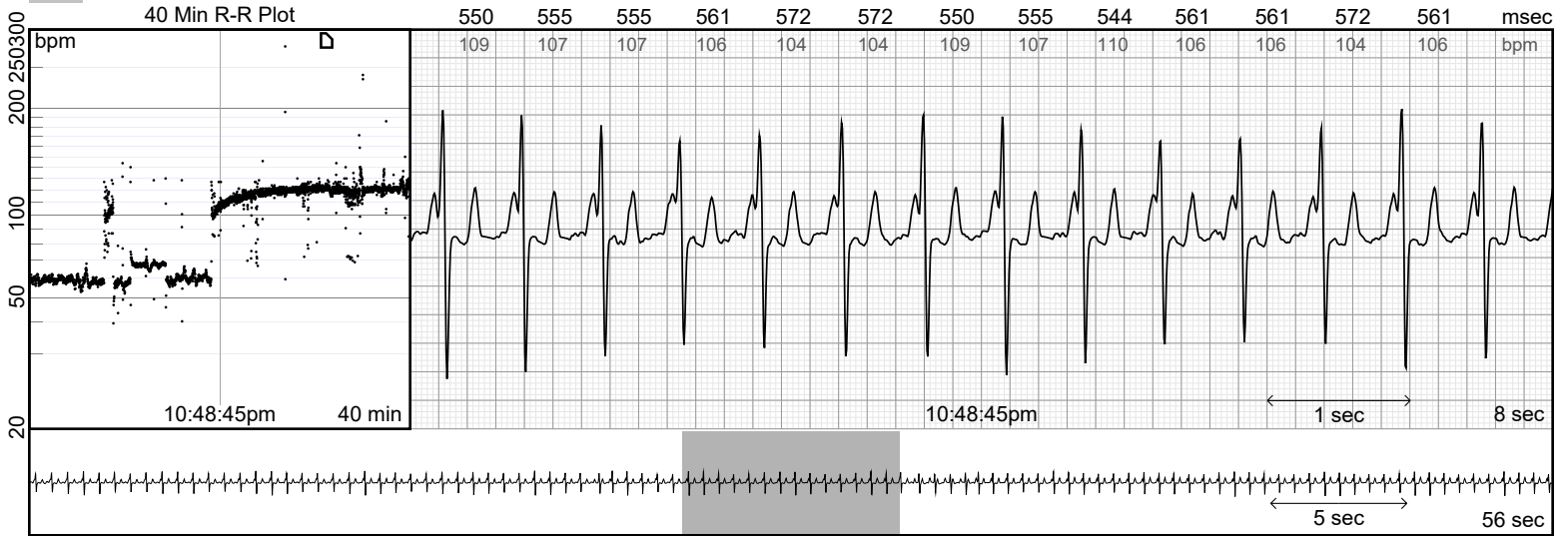

8 10:52:35pm 10/12/2016

AT with variable conduction

"racing heart rate while sleeping"



9 11:08:47pm 10/12/2016

AT Longest/Fastest

Button

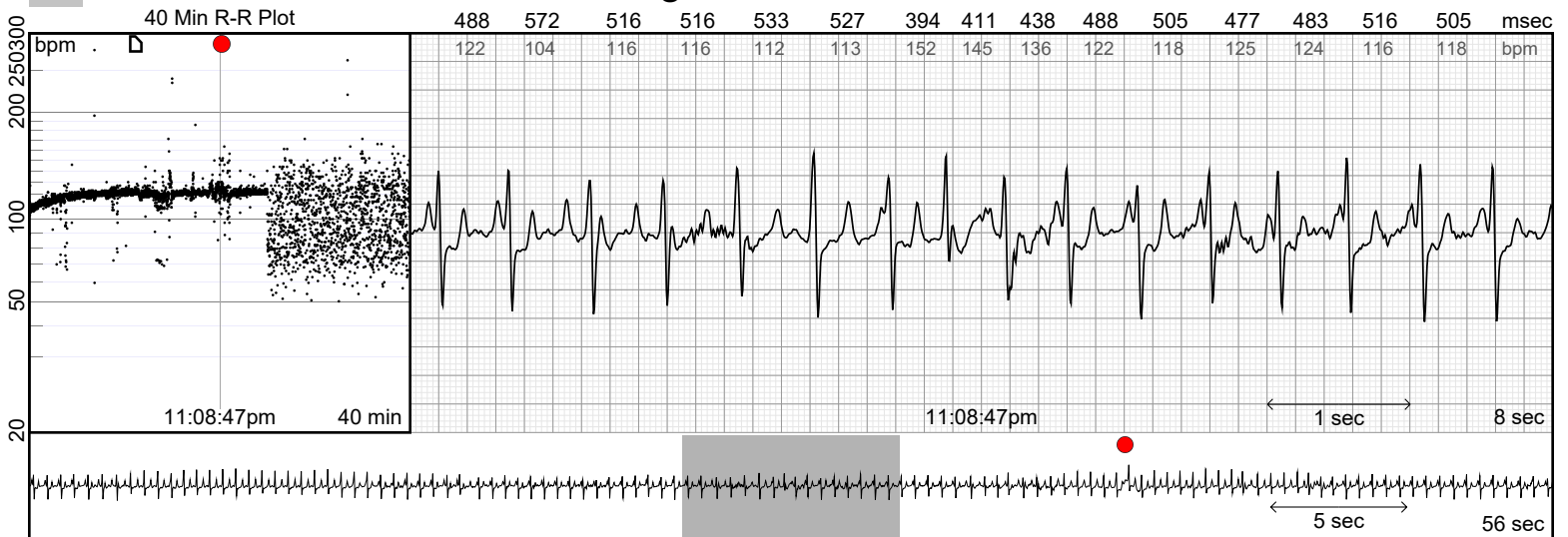



10 11:13:47pm 10/12/2016

AT→AF



11 05:41:42am 10/13/2016

AFL

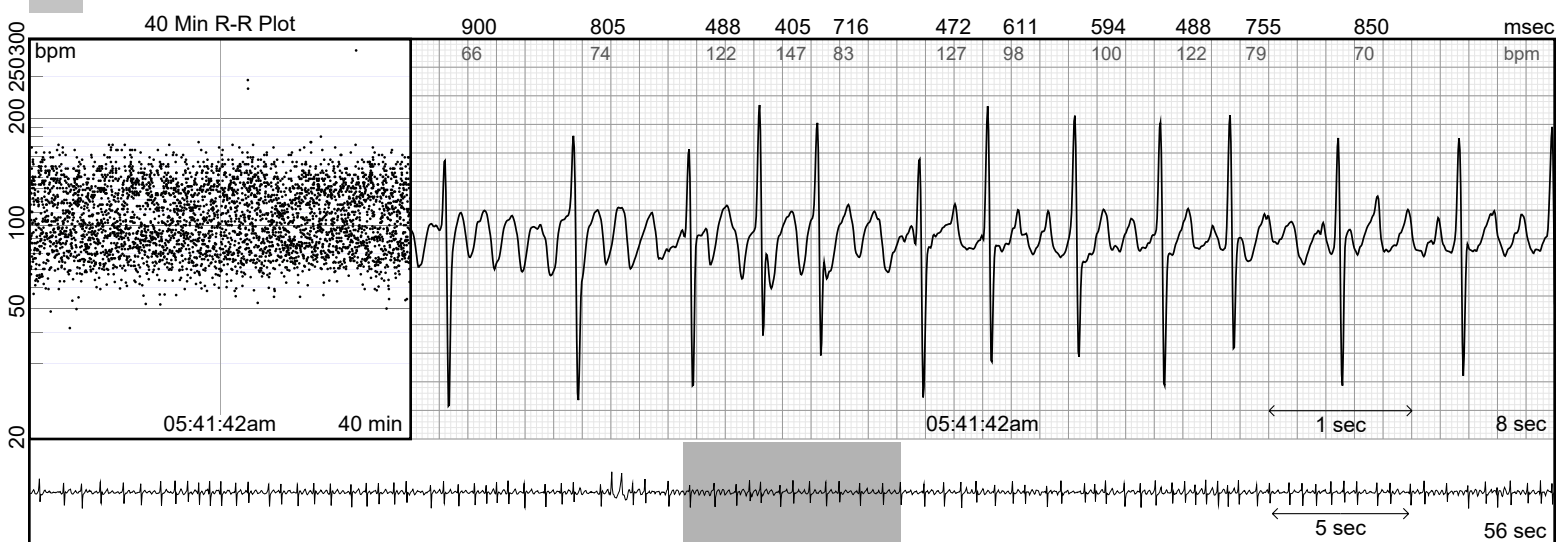

12 08:16:51am 10/13/2016

AF→AFL

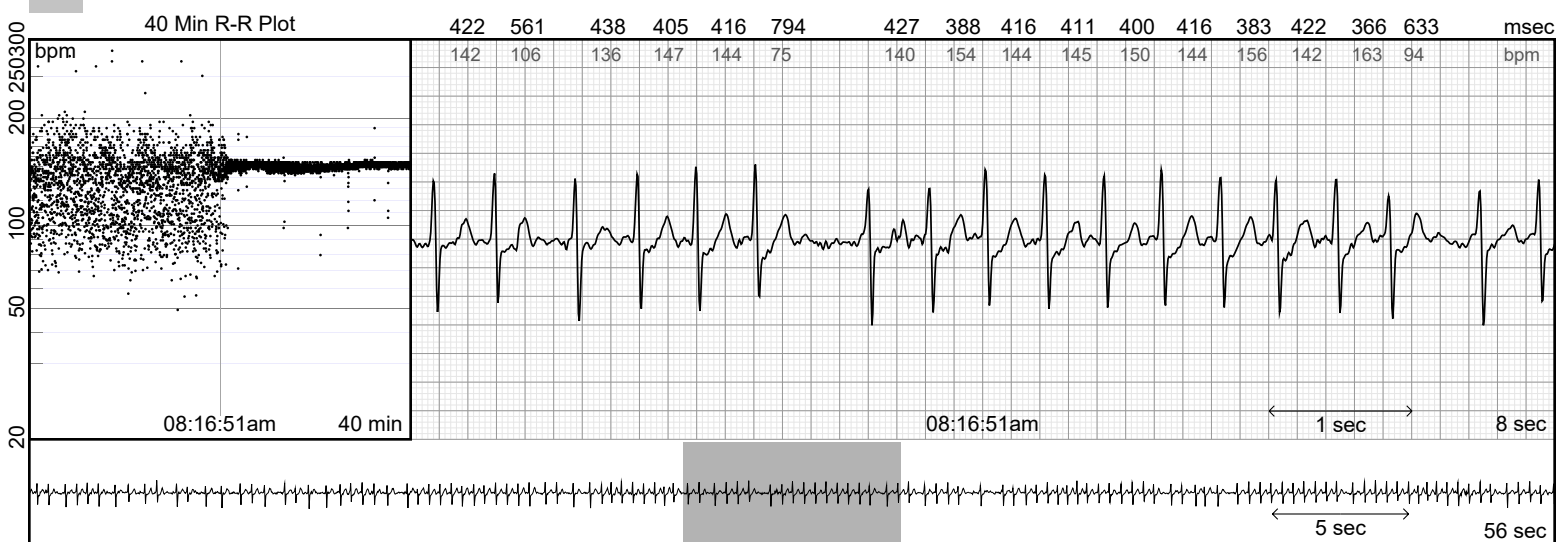



13 01:38:53pm 10/13/2016

AFL→AF



14 06:23:04pm 10/13/2016

AF→AFL

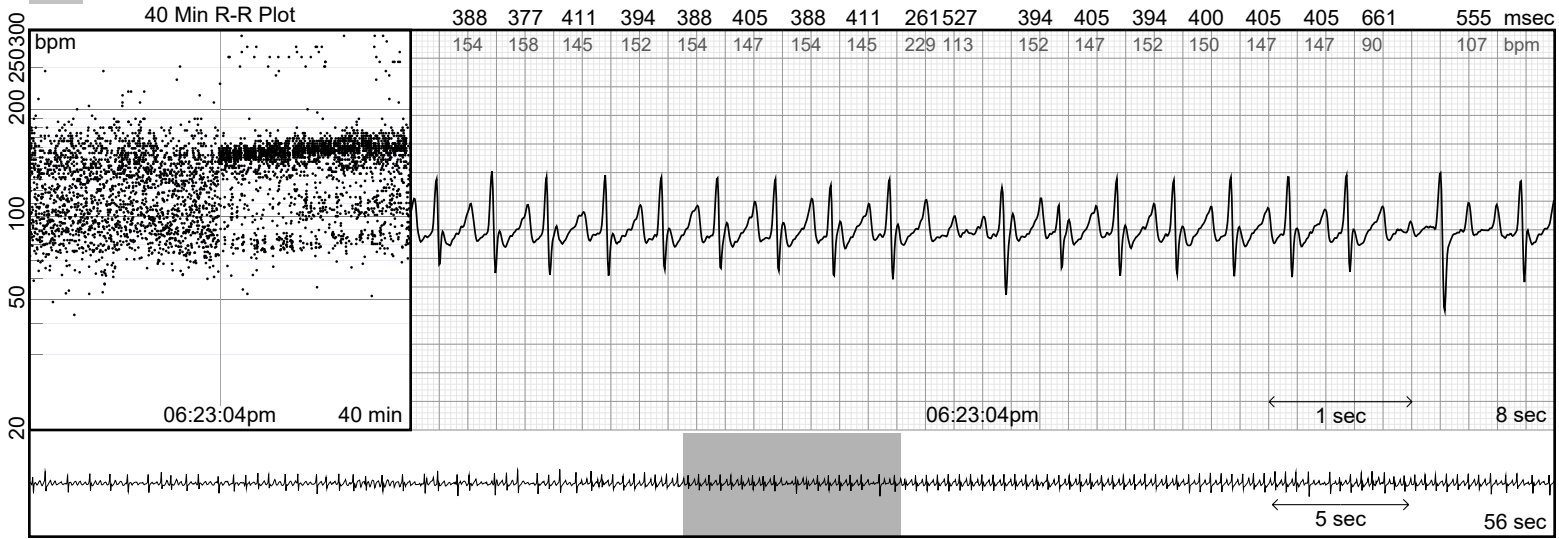

15 02:55:51am 10/14/2016

AFL→AF

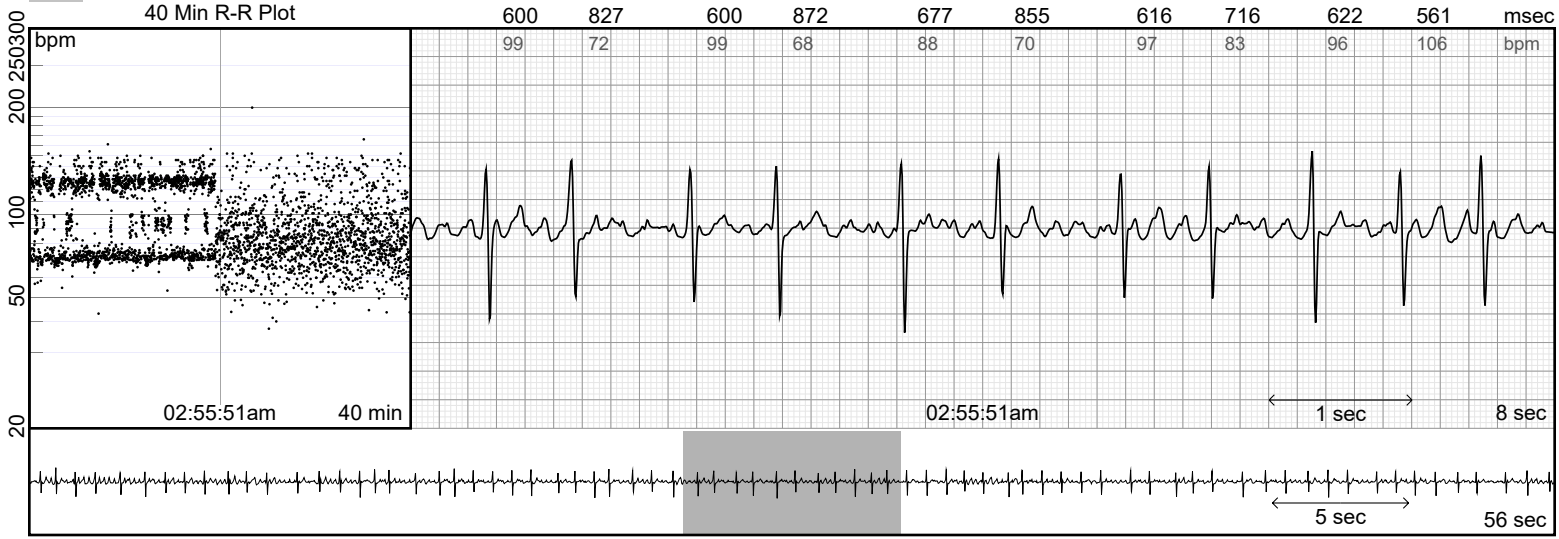

16 03:01:09am 10/14/2016

AF Min HR



17 07:53:30am 10/14/2016

AFL, AF

Button ●



18 09:05:08am 10/14/2016

AF → AFL

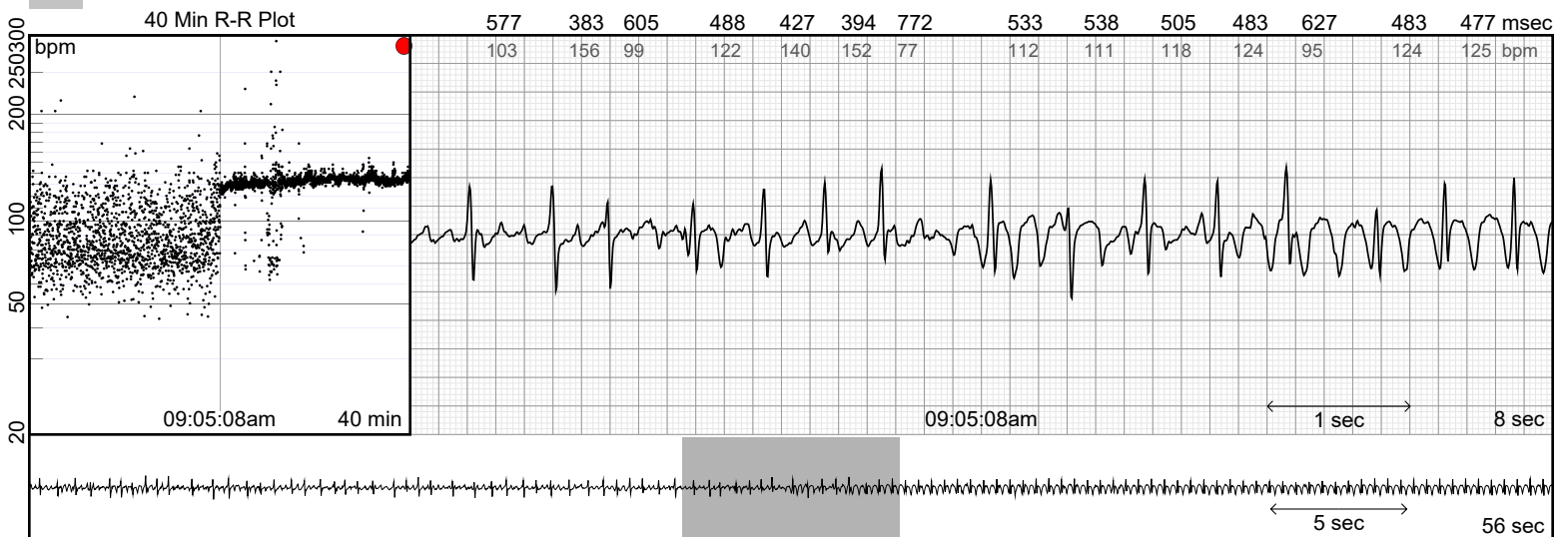

19 09:24:25am 10/14/2016

AFL 2:1

Button "fast heart beat"

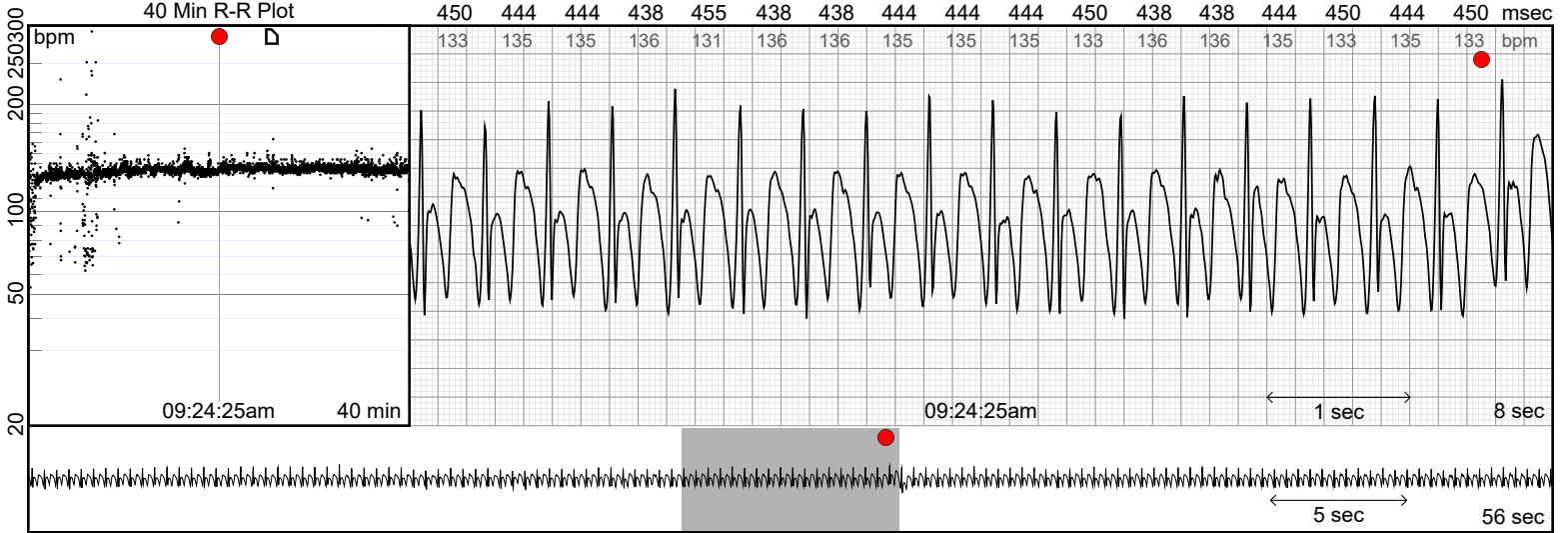

20 03:25:56pm 10/14/2016

AFL 2:1 to variable conduction

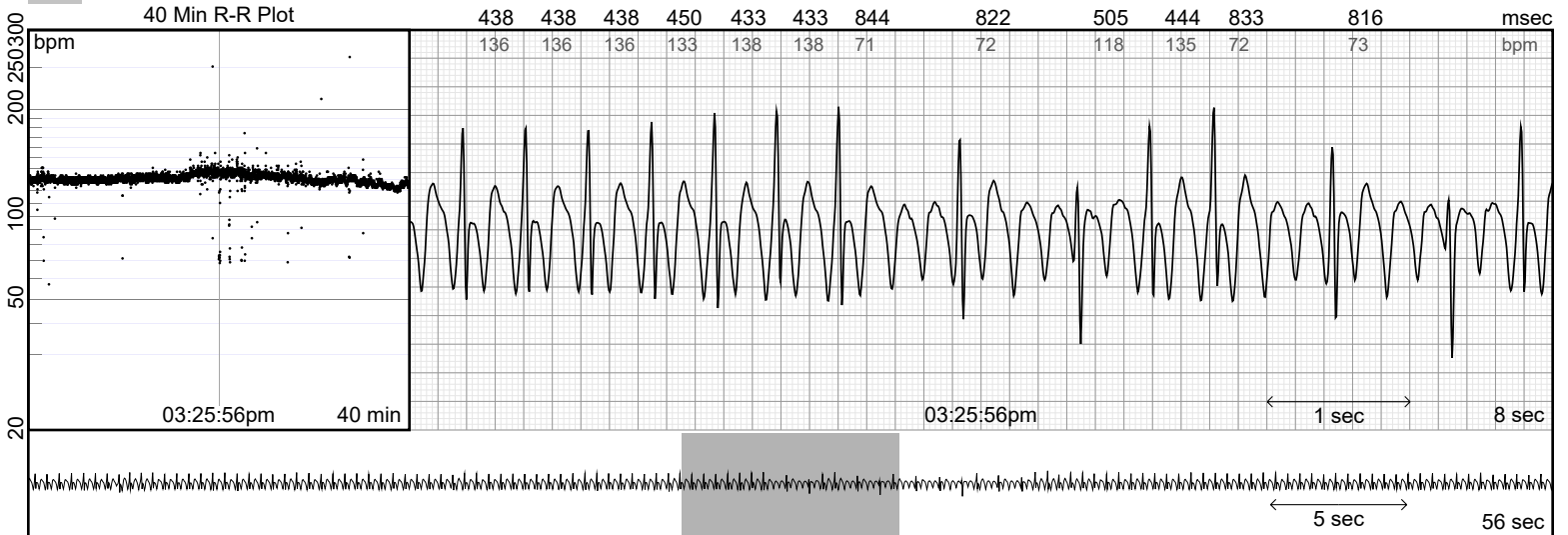

21 03:26:06pm 10/14/2016

AFL with var cond. to 2:1

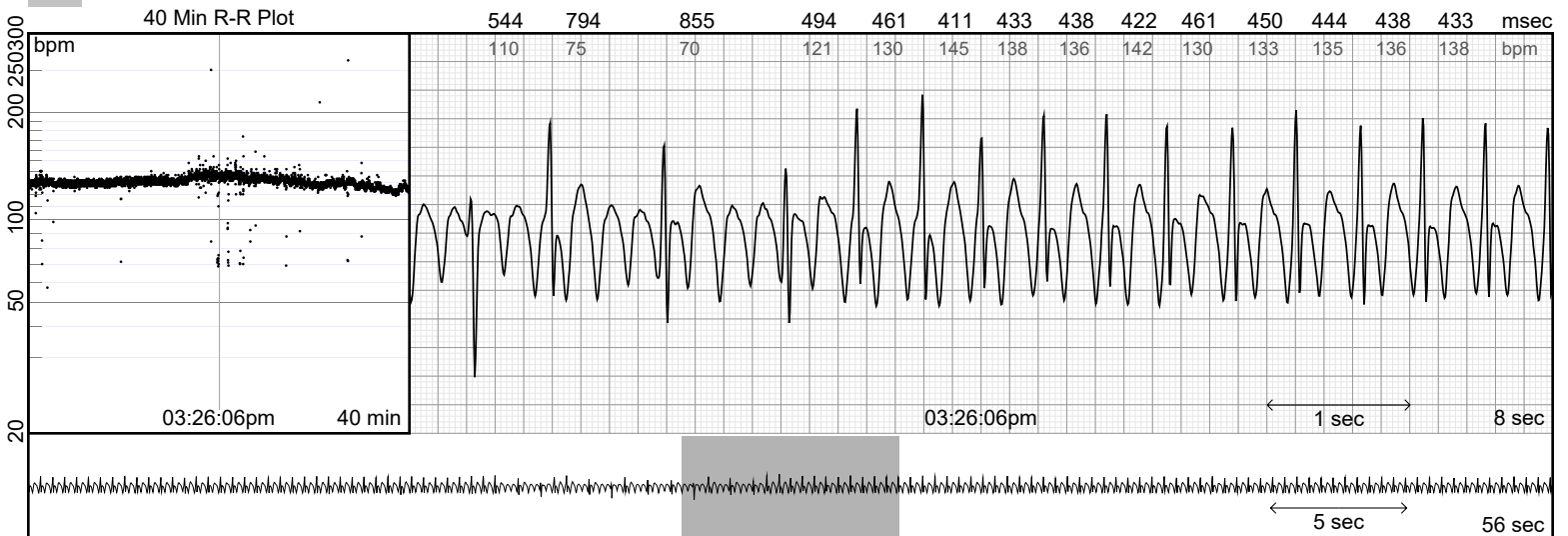



22 04:35:28pm 10/14/2016

AFL offset, Longest AFL

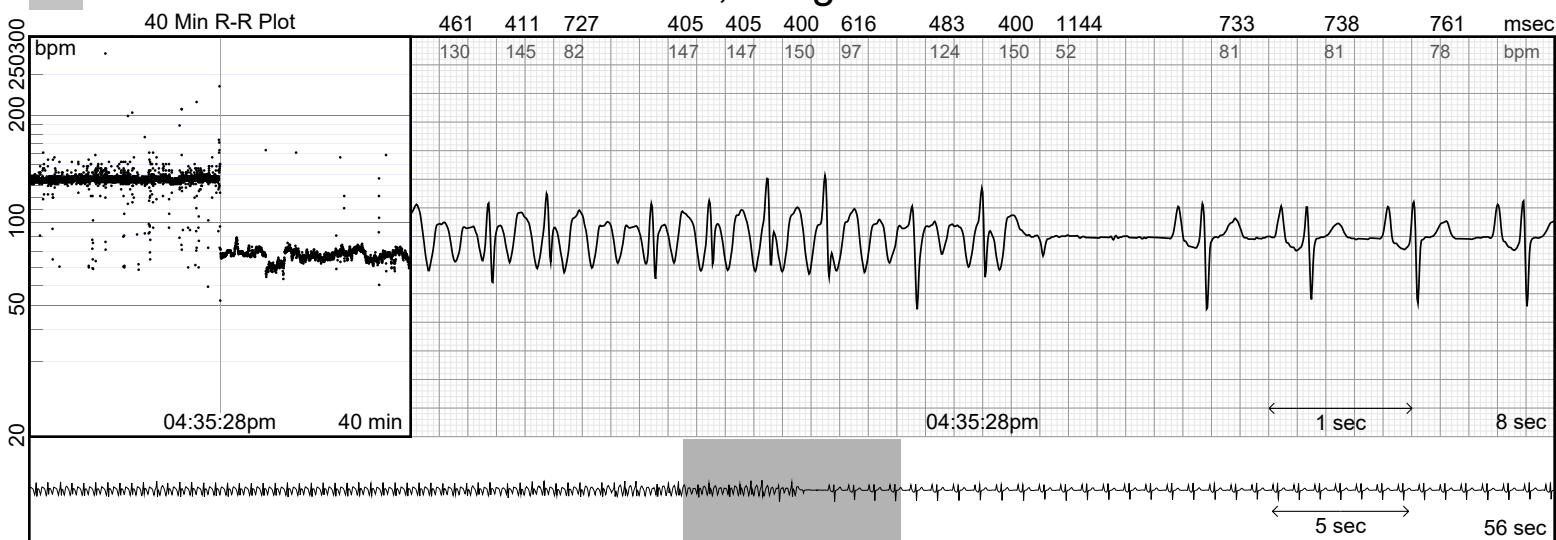

23 08:06:09pm 10/14/2016

PAC, NSR

Button ●

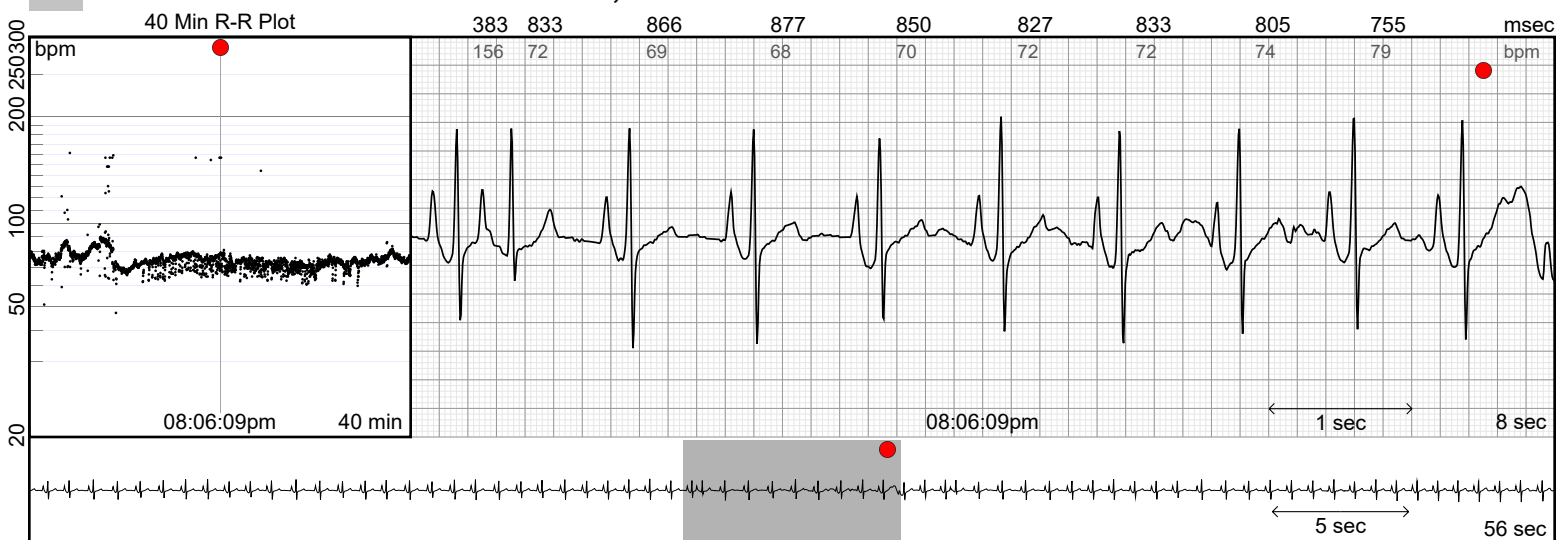

24 08:00:34am 10/15/2016

NSR

Button ●



25 10:43:04am 10/15/2016

NSR

Button ●



26 11:24:32am 10/15/2016

PAC

Button ●

"skipped beats" ▢

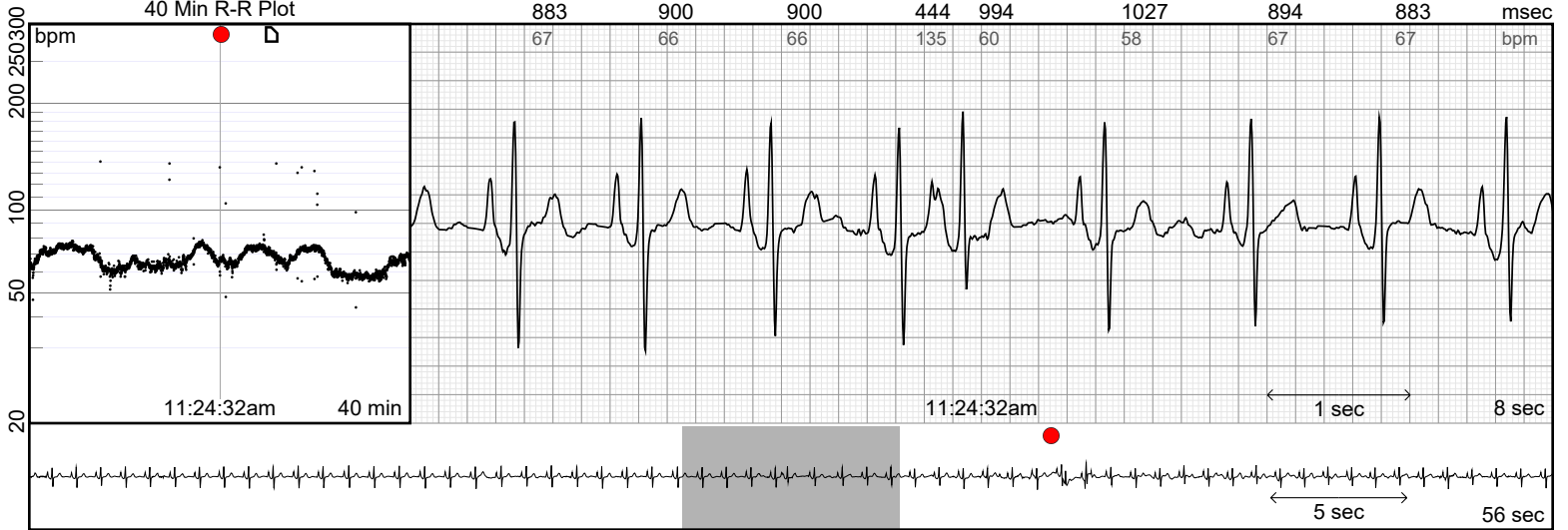

27 03:39:36pm 10/15/2016

PAC

Button ●



28 06:03:07am 10/16/2016

NSR

"skipped beats"



29 08:24:30am 10/17/2016

NSR, AF

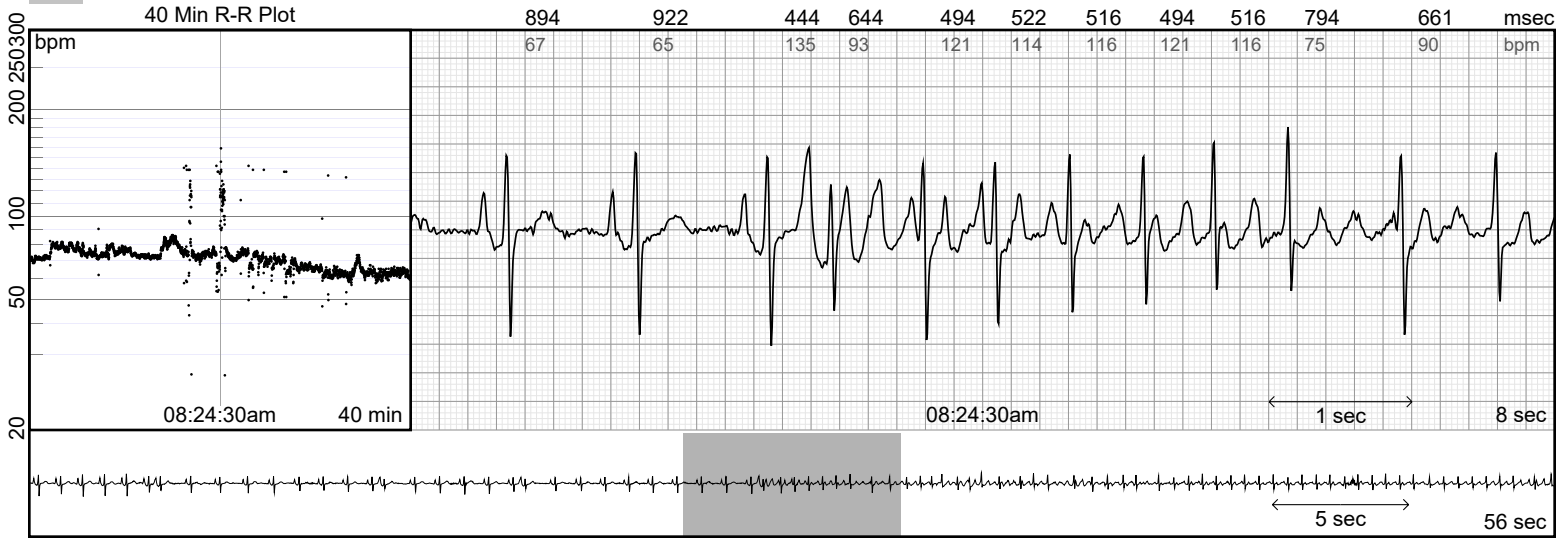

30 08:25:00am 10/17/2016

AF, NSR





31 08:50:28am 10/17/2016

NSR, AFL



32 08:54:04am 10/17/2016

AF, 2:1 AFL



33 11:33:19am 10/17/2016

AFL onset



34 02:14:42pm 10/17/2016

AFL→AF

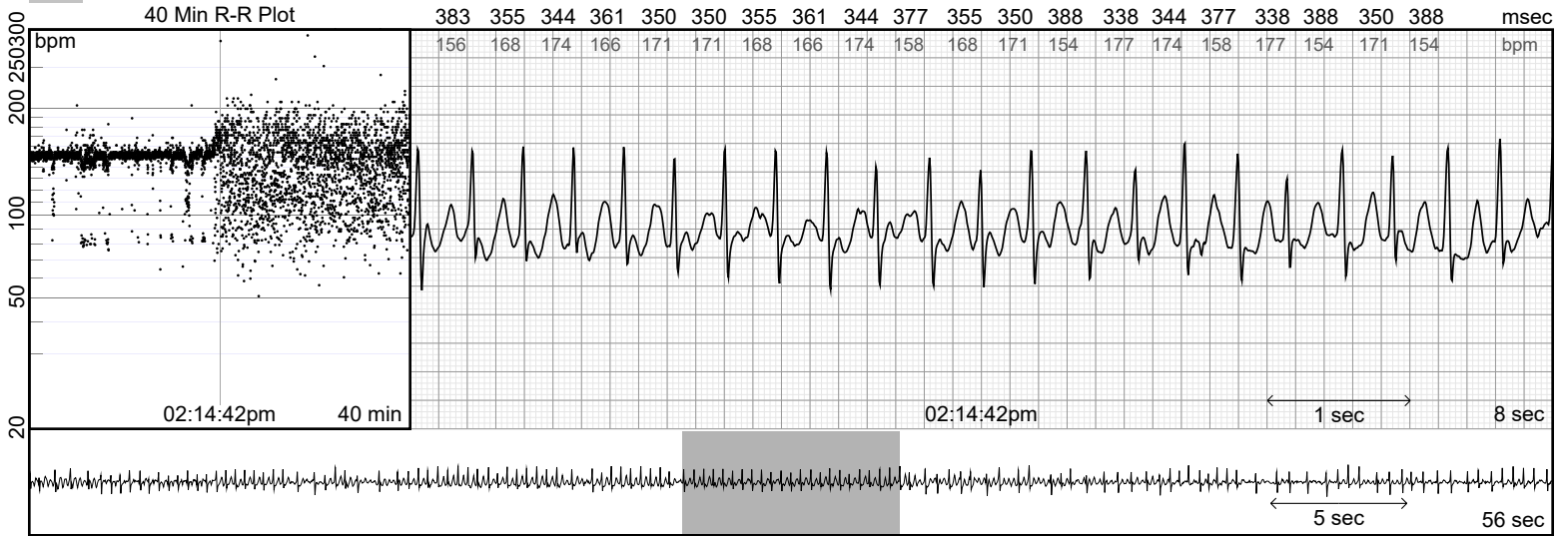

35 02:27:40pm 10/17/2016

AF Max HR

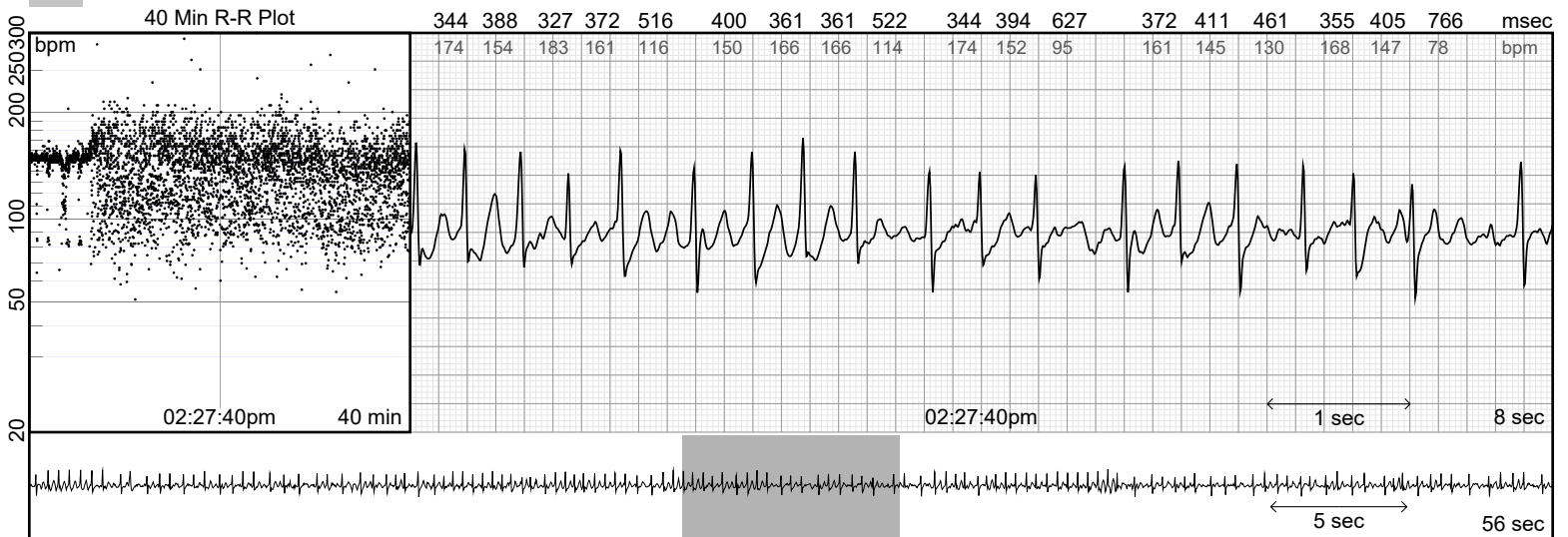

36 03:30:16pm 10/17/2016

AF→AFL





37 06:27:51pm 10/17/2016

AFL → AF



38 12:03:14am 10/18/2016

AF → AFL

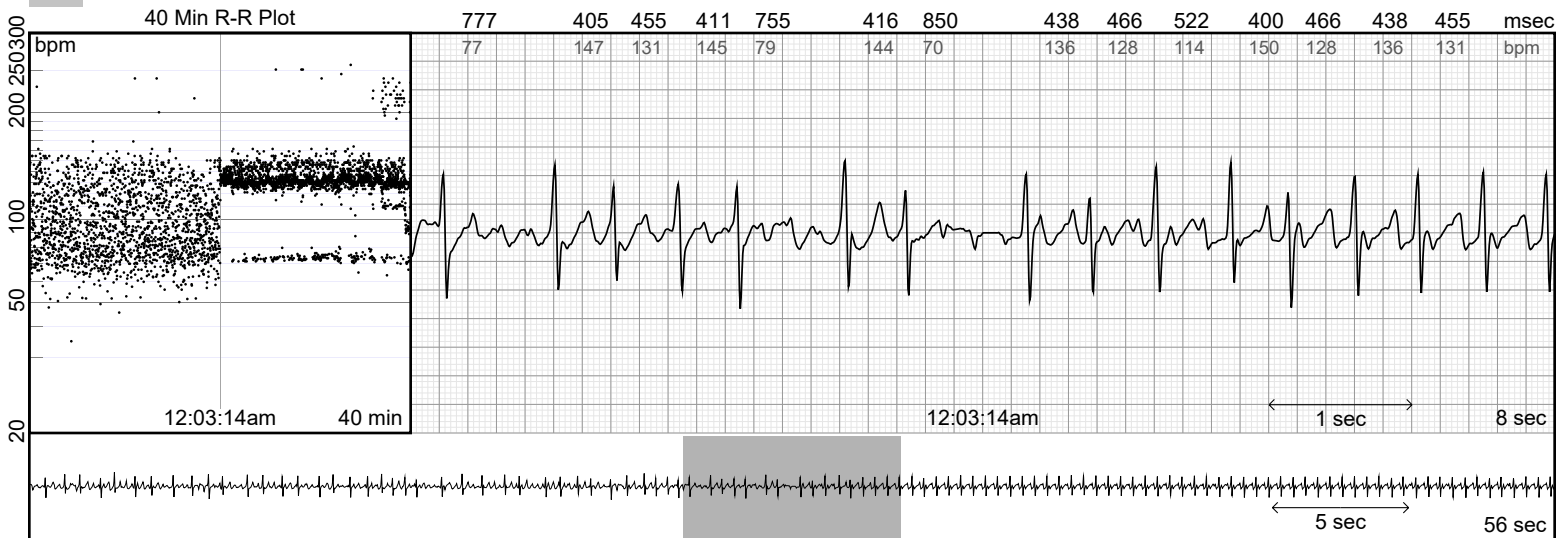

39 05:36:29am 10/18/2016

AT onset

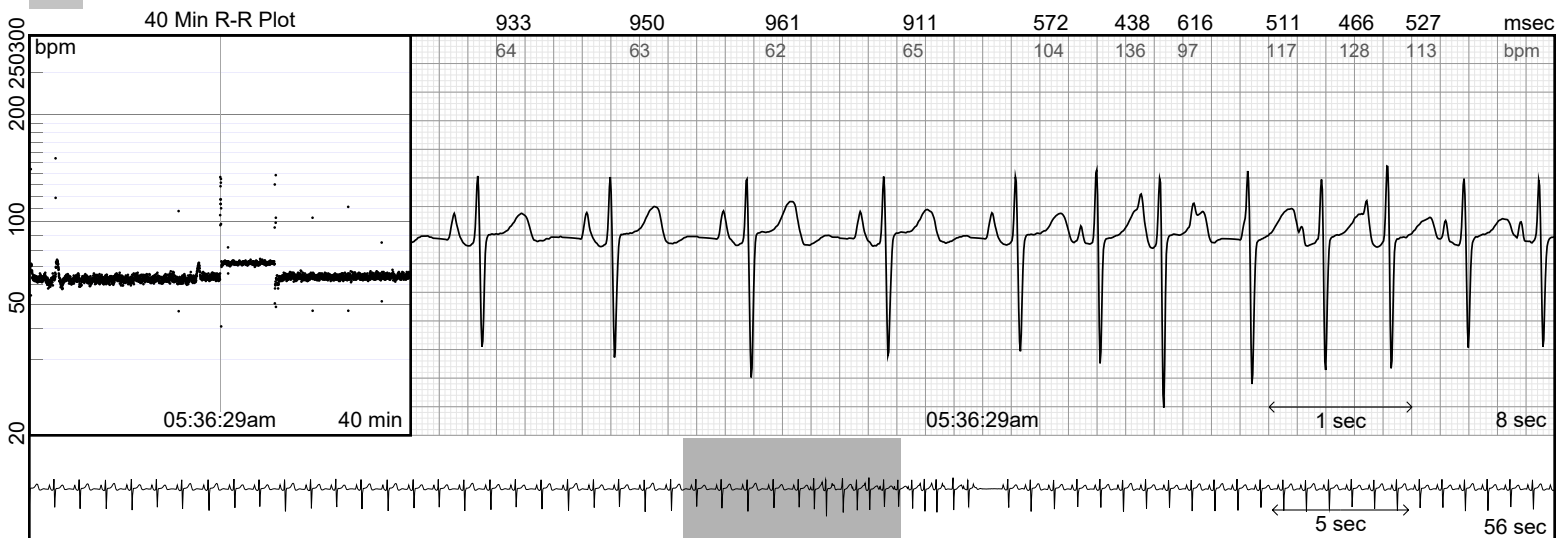



40 05:36:36am 10/18/2016

AT offset

