

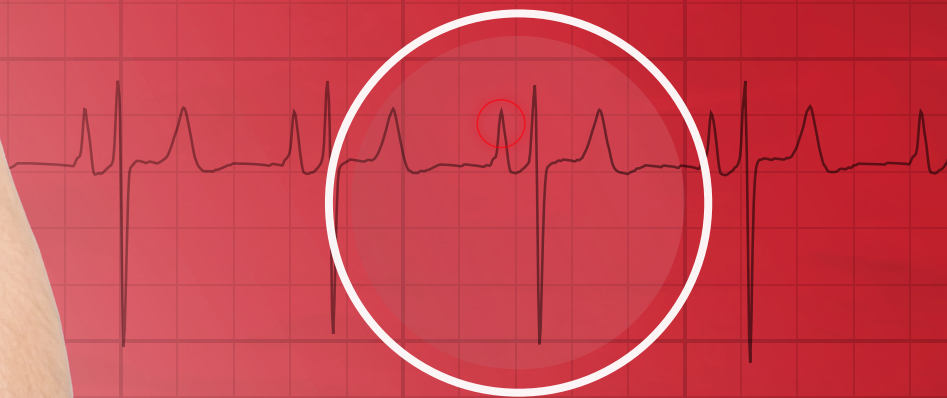

Carnation
Ambulatory Monitor™



Industry leading
diagnostic accuracy
enabled by the only
P-wave centric ECG
patch monitor



 **BardyDx®**



Carnation Ambulatory Monitor

by Bardy Diagnostics

Designed to be placed along the sternum—over the heart—to optimize P-wave signal capture, the **CAM patch** results in improved ECG resolution, providing more information about heart rhythm that may lead to more clinically-actionable diagnoses. Its unique form factor is designed with comfort and satisfaction in mind, with the aim of improving patient compliance.

Event button to mark the continuous recording of patient symptoms

Proprietary circuit design enabling optimal signal-to-noise

Lightweight and low-profile design

Slim hourglass shape

Durable long-term adhesive suitable for sensitive skin

Image represents actual size of Carnation Ambulatory Monitor

Comfort for the Patient



Compact & Discreet



Water Resistant



Female Friendly



Wire-Free & Easy-to-Use



Pediatric Friendly

Designed to Improve Patient Compliance

96%
OF PATIENTS

Prefer wearing the lightweight and compact CAM patch compared to a 3-lead standard Holter.¹

Convenience for the Practice

Customizable Workflow to Fit the Needs of Your Practice

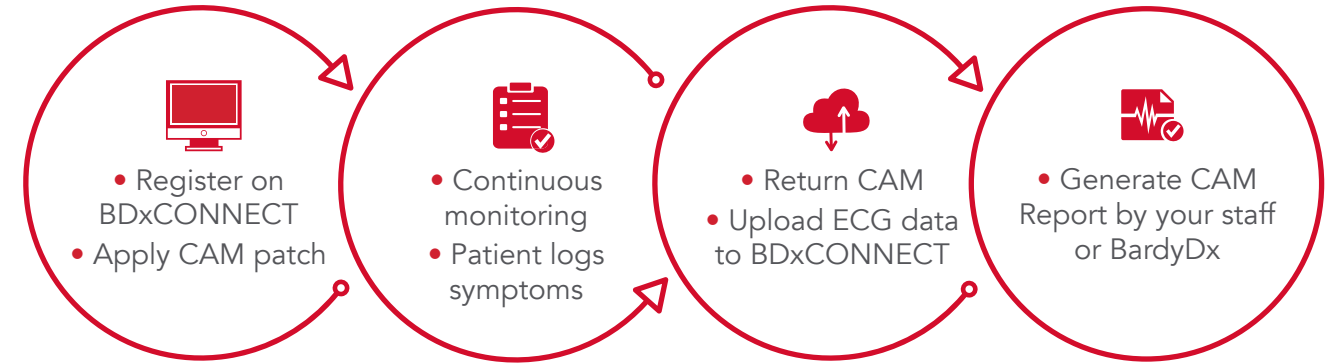

Increased Efficiency & Streamlined Clinical Workflows Using our Easy-to-Use Patient Management Portal



Faster Access to Reports by Direct Upload of Patient Data

Flexibility to do own Analysis or Utilize our Certified Techs

Industry-Leading 2-Day Report Turnaround

Secure Cloud-Based Network

Clarity for the Physician

Unparalleled ECG Clarity for Improved Clinical Decision Making

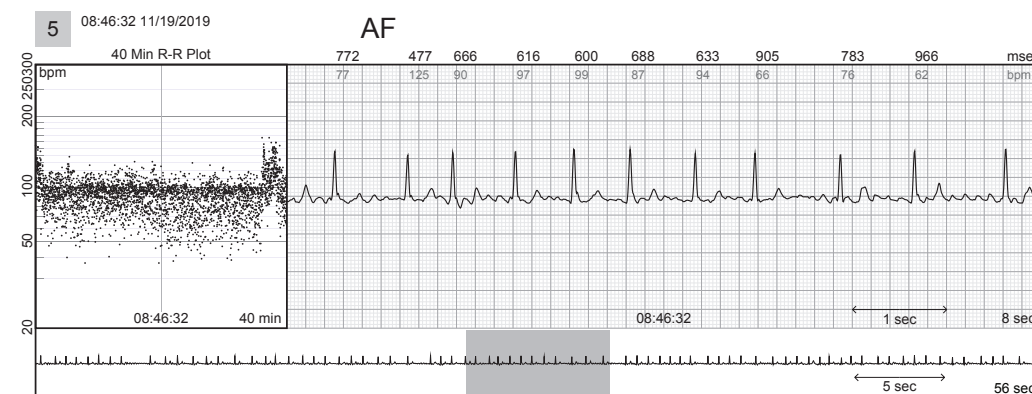

Industry-Leading Diagnostic Accuracy



14 Days Extended Duration Monitoring



Proprietary Report Format Delivers Greater Context

Clinically-actionable data for informed decisions and prioritization of care

Greater Impact on Clinical Decision Making

CAM vs Holter Clinical Study

The CAM patch yielded **4 times** more clinically significant information than the Holter that either altered patient management and/or prevented the need for intervention as indicated by the Holter.¹

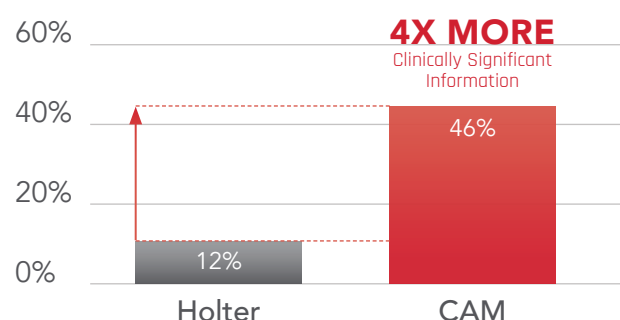

Number of Patients with Clinically Significant Arrhythmia (n=50, p<0.001)

CAM vs Zio Clinical Study

Based on physician reviewer interpretations of each CAM and Zio XT report, a different, more informed clinical decision would have been made in **12 of 29 (41%)** patients based on the CAM ECG report.²

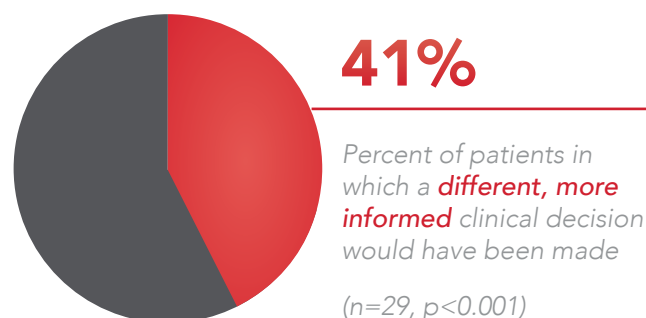

More Arrhythmias Diagnosed

IDENTIFIED

**34%
MORE**

Arrhythmias missed or misidentified by patients wearing a Holter¹

IDENTIFIED

**40%
MORE**

Total arrhythmias as compared to the Zio XT patch²

Learn more at
www.bardydx.com

¹ Smith W, et al. Comparison of diagnostic value using a small single channel, P-wave centric sternal ECG monitoring patch with a standard 3-lead Holter system over 24 hours. *American Heart Journal*. 2016.

² Rho R, Vossler M, Blancher S, Poole JE. Comparison of two ambulatory patch ECG monitors: The benefit of the P-wave and signal clarity. *American Heart Journal*. 2018.

Indications, contraindications, warnings and instructions for use can be found in the product labeling supplied with each device.

CAUTION: Federal (USA) law restricts this device to sale by or on the order of a physician. © 2020 Bardy Diagnostics. All rights reserved. Bardy Diagnostics, Bardy Diagnostics logo and Carnation Ambulatory (CAM) are trademarks of Bardy Diagnostics. DWG000554A 1/20